KNOW IT FIRST

You can tell your neighbor something about the local and world news and markets, unless he too takes the Tribune and Times-Age.

Coshocton Tribune

THE WEATHER

FOR OHIO—Partly cloudy tonight; Tuesday cloudy, probably local showers, somewhat warmer Tuesday

FULL INTERNATIONAL NEWS SERVICE NEWS REPORT

AND TIMES-AGE

CIRCULATION BOOKS OPEN TO ALL

VOL. XII, NO. 11 MONDAY EVENING, SEPTEMBER 13, 1920 THREE CENTS

ENROLLMENT BREAKS CITY SCHOOL RECORDS

Eighth Grade Enrolls 165 First Day, 25 More Than Previous Record — High School To Have Nearly 100 Tuition Pupils—Grades Add 65 Pupils From Outside Districts—Outlook Bright For Successful Year.

The city schools got under way with the winter's work Monday under the able direction of Superintendent O. B. Clifton and his corps of assistants and teachers. The outlook for a successful year's work was bright, and a spirit of optimism and earnest effort pervaded the working force.

Monday's program consisted of the assignment of pupils to buildings and classes, and it was expected that Tuesday morning would see the regular class work ready to get under way.

Local book stores were thronged with young Americans bent on securing the necessary books for the year's work Monday. Clerks were rushed to the point of abandonment of soda fountains in their efforts to take care of the pupils.

School books are higher than last year, and pencils, pads, inks and erasers take nickels and dimes where they once cost pennies and nickels. The demand, however, is greater than ever.

HERE ARE THE FIGURES

The enrollment in the eighth garde broke all records for the first day of school when 165 pupils registered. The previous high mark was 140.

During the summer vacation 65 pupils of school age have moved to Coshocton from outside school districts, the records at the superintendent's office show.

Indications are that the total enrollment in the city schools this year will surpass that of any previous year.

There are approximately 100 tuition pupils enrolled in the high school.

Every high school teacher was on the job Monday, and the entire Central building was buzzing with orderly activity.

Miss Edna Hay began her seventh year as secretary to the superintendent. Her efficiency and splendid personality is an invaluable asset to the superintendent.

TRUANT OFFICER THERE

Joseph L. Clark, venerable city truant officer entered upon his 23rd year of service Monday morning. He was at the office of the superintendent early, ready to begin his constructive work with the recalcitrant and indigent children of school age.

Mr. Clark, during his tenure of office has seen the methods of dealing with the refractory child revolutionized. When he took his present place

(Continued On Page Six)

BARBED WIRE ENTANGLEMENTS BEING USED IN IRISH WAR

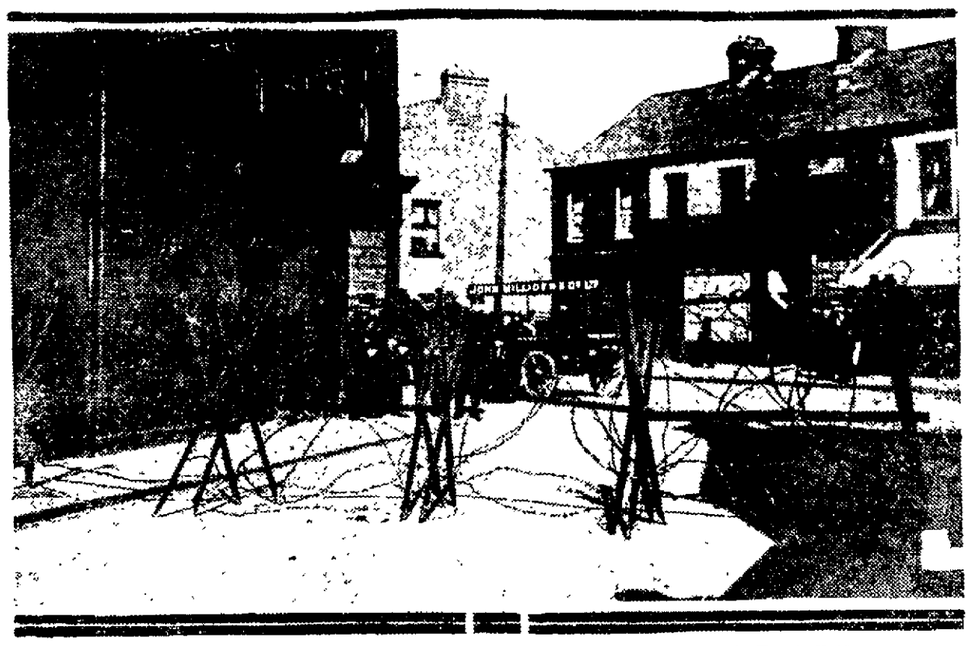

Barbed wire entanglements blocking Scaforde street, Newtownards Road, Belfast.

In some of its aspects the present war in Ireland is not unlike the great World war through which Europe has just passed. Machine guns have been used by the British, and barbed wire entanglements have also been employed. Photo shows how entanglements were used to block one of the approaches to the storm center of a recent riot in Belfast.

BRITAIN SEES IRISH SITUATION GROWING MORE TENSE DAILY

Starving Lord Mayor Has Drawn Nearer Death In Last Few Hours.

SPENT GOOD NIGHT

Troops And Police Ready For Strenuous Duty In Event Of His Death.

LONDON, Sept 13 — With the life of Terence MacSwiney hunger striking Lord Mayor of Cork, hanging upon a slender thread, according to advices from the Brixton jail, the British government views the tense Irish situation with increasing alarm

After rallying and passing a better night, McSwiney, early this morning, was reported to have suffered a serious relapse.

The first bulletin reaching London reported "The Lord Mayor has collapsed. He is in a state of exhaustion."

After visiting McSwiney at an early hour Father Dominic, his spiritual advisor, reported that he had passed a comparatively good night and was able to speak a few words.

Arthur O'Brien, a close friend of the Lord Mayor's denied rumors today that he had been fed clandestinely by the prison authorities. It is the 32nd day of his fast

Seven of the other eleven Sinn Fein hunger strikers in the Cork jail or reported to be in a serious condition and a death announcement is anticipated at any time.

Troops and police are being held in readiness for "riot duty" and warnings to the Sinn Feiners that the Unionists will make reprisals have been posted in conspicuous places.

Despite the tense situation a demonstration by 3000 Sinn Feiners, wearing green uniforms, was held Sunday. The participants paraded in defiance to military regulations and were not molested, officials preferring to be discreetly blind.

The demonstration was occasioned by the funeral of Shamus Quirke, Sinn Feiner, who was killed during a fight in Galway.

The paraders fired a volley over his grave

The situation has been visibly agitated by rumors to the effect that large quantities of munitions have been landed in Belfast for use by the Ulster Volunteers.

If the report proves true it amounts to the approval of the cabinet to the proposal permitting the Volunteers to police Belfast.

The Ulster Volunteers constitute an anti-Sinn Fein force organized by Sir Edward Carson.

Runaway Girl Won't Tell Police Her Name; Likes Mystery Stuff

DAYTON, Sept 13 Still maintaining a stoicism that prevents identification the pretty 18-year old girl dragged from the Miami river by Patrolman Mercer Friday, is at the local municipal girl's home and declares that it is "rather nice to be a mystery girl."

However, it is now believed she is Ruth Baker, 18, of Lexington Ky., missing for three weeks. Geo Baker, who says he believes she is the daughter of his brother, has gone to Lexington to get the latter to come here

The girl says she was in Cleveland and Columbus before coming here and is done with the idea of "self destruction"

COX ADVOCATES ADOPTION OF A BUDGET SYSTEM

Says Government Business Should Be Put On An —Efficient Basis.

HAS PLAN TO OFFER

Pledges Himself To Ask Congress For Right To Appoint Commissioner.

PORTLAND Ore, Sept. 13 - Reorganization of national governmental bureaus upon a business basis and adoption of a budget system to be headed by a budget commissioner, were the main features of a financial program outlined by Gov James M. Cox, in speeches here today.

"The administration of government functions can be put on an economical and efficient basis," Cox declared. "Thruout my public life I have been interested in the organization and administration of government activities along an approved business line, or in other words in securing the maximum of effectiveness with the minimum of expense I am convinced from my own personal experience as well as the experience of other states that it can be done."

"The demands of war," said Cox, "brot to us necessity for departmental addition and extension at Washington. We must see to it at once that the failure of the last congress is removed as quickly as possible. Not only must we junk the machinery that came with war but we must repeal the burdensome war taxes and reduce the cost of government in normal times.

"Our pre-war experience has already shown the necessity for adoption of the budget system as the basis of public finance, our experience during the war demonstrated we should not longer delay in applying it to the Nation.

"The governor then pledged himself if elected to ask congress for an authority to appoint a budget commission to act in the position of an executive assistant to the present and get the government down to a business basis. The hit and miss appropriation of money, the governor said, has resulted in an extravagance and waste on the one hand and of governmental inefficiency on the other. Appropriations are usually made at the dictates of political expediency.

There are, he said, fourteen distinct offices dealing with foreign trade, 16 offices having to do with engineering, 42 engaged in compiling statistical information, and 64 having to do with educational activity

"Strictly service sections of government should be co-ordinated under one general head," Cox said, "and unnecessary bureaus eliminated

Governor Cox discussed the league of nations from the point of view of material results to the nation and insisted that no readjustment worth while can come under reactionary guidance

Gov. Cox's voice showed considerable improvement as a result of his rest Sunday and the treatment of throat specialists who went with him to Salem It was announced, however, that upon physicians' orders he will not make any more rear platform addresses, and all outdoor speeches scheduled for Idaho, Utah and Nevada have been cancelled

HARDING RESTS UP

MARION O Sept 13 - A comparatively easy week has been scheduled for Senator Warren G. Harding this week in preparation for the strenuous campaign which he is expected to begin in October when he takes the stump

The senator will make four set speeches to delegation this week - the first of which is to be made this afternoon to local railroad employes It deal with labor matters and the Cummins Esch bill

Tomorrow Senator Harding will touch on the Japanese question for the first time of the campaign He will receive a delegation of forty California at the front porch and explain to them his view of how the Japanese problem should be met In the California delegation will be Governor William D. Stephens, William H. Crocker and John H. Rossiter, formerly of the shipping board

Friday Senator Harding will celebrate the 133rd anniversary of the adoption of the constitution by receiving a large delegation from various Ohio counties On the same day Republican speakers all over the county will make a concerted assault on the Democratic position

OLIVE THOMAS AND HER HUSBAND HAD PLANNED HOME LIFE

Were Spending a Belated Honeymoon — Pickford Calls It a "Ghastly Mistake" — Autopsy Shows No Violence.

PARIS, Sept. 13. — An official autopsy was held today on the body of Miss Olive Thomas, American motion picture actress. It revealed that her death last Friday was due to mercurial poisoning. No trace of violence was found.

The autopsy was conducted by three physicians, one of whom, Dr. Choate, had treated Miss Thomas after she was taken to the American hospital in Neuilly, from the Ritz hotal where she swalowed bichloride of mercury on the morning of Septembre 5.

Following the report of the physicians, permission was given by the officials to embalm and bury the body.

Miss Thomas' husband, Jack Pickford, was not in Paris when the autopsy was performed. He and Owen Moore, former husband of Mary Pickford, made a sudden trip to London to airplane on Sunday.

With the departure of Pickford all the members of the gay party which proved fatal to Olive Thomas have faded from the scene of the tragedy.

Owing to the absence of the husband and most of the dead actress' friends it was considered unlikely today that any funeral service will be held before the body is shipped to the United States for burial.

LONDON, Sept. 13 -- Miss Olive Thomas, famous and beautiful young American motion picture actress, was planning to retire to quiet home life and a future of simple domesticity when she died at Paris from bichloride.

(Continued On Page Six)

FRANCE STILL ARMED TO THE TEETH AND PREPARED TO MEET ANY PROBLEM; NEW WAR OFFICIAL SEES GERMAN EVIL

By NEWTON C PARKE
I. N. S. Staff Correspondent

PARIS, Sept. 13.—Having taken the position that she must reserve entire liberty of action whenever her own interests are endangered. France now has her military house in order to meet any eventualities from any quarter.

This was explained to the International News Service by Andre LeFevre, minister of war, in an interview dealing with the measures he has taken since he assumed office on January 21.

"Some people say that I am a maniac on the subject of possible German aggression," declared the war minister. "They say that I finish all my speeches in the same manner. I am a minister of war and if I were the only one to say it, it is my duty to repeat that a new war is possible and not to omit to repeat it.

"Very well, I shall continue to say it, peaceful tho we are I will not cease to repeat it. What man of good sense among our allies and among our dear friends in America can believe we are going to risk the magnificent fruits of victory upon some alleged plan of imperialism whereby we would lose at the same time their esteem, friendship and support? However, it is not our fault if the disposition of the treaty of Versailles places France in such a situation, that German peril remains; if not immediate, at least always disquieting and nearer than generally expected It is not the fault of France if the execution clauses of the Versailles treaty require we show our teeth two or three times every four months or so.

"When I took over the ministry of war we did not have liberty of action The French army doubtless conserved its excellent morale and the fine units were well trained but there was lack of ammunition, the manufacture of which had been interrupted since the armistice by the return of private industries which had been making ammunition during the war Furthermore mobilization centers were badly reconstructed After demobilization the war time railroad facilities, having been turned back to peace conditions, were not adapted for rapidity of troop and munition movement

"In a word, the French army at the beginning of this year was not mobilizable

"When I arrived at the ministry of war, I was dismayed at the relative powerlessness in which we found ourselves following the great celebration of peace. All my efforts were made towards finding remedies. Reorganization of the railroad transport service and the resumption of normal manufacture of munitions especially attracted my attention. The machinery was soon again in motion. April 6, when German impudence forced us to occupy five Rhineland districts, we were ready. At this time France is really mobilizable. We have now recuperated all our possibilities of action. Since then things have been getting better all the time."

M. LeFevre is departing on the first vacation since the war. At the outbreak of mobilization of industry for war purposes, M. LeFevre was mentioned as a distinguished chemist. He was placed in charge of important war work and held this work until he entered the ministry.

Soldiers' Monument Is Dedicated Sunday At Frazeysburg, O.

There was a large attendance Sunday at the dedication at Frazeysburg of the monument presented by Joseph Chaney to the soldiers of Pike-tp. Coshocton-co and Jackson-tp, Muskingum-co. The services were in charge of the G. A. R and the American Legion. Band music and songs formed a part of the program.

Senator Miller, of Licking-co, gave a brief address presenting the monument on behalf of Mr. Chaney. Major C W Montgomery, Newark, gave the address on behalf of the soldiers accepting the monument. Attorney C. R. Marshall, Zanesville, candidate for chief justice of the Ohio supreme court, and Judge James Glenn, Coshocton, gave appropriate addresses Judge Glenn pointed out that to the scholar who, in the future, scans this monument the names and inscriptions thereon will suggest a wealth of thots They will recall the valorous deeds of the army of this republic, he said, and will proclaim the undying fame of American arms.

He said in part: "Soldiers, you have fought a good fight and I say to you of the late world war, who have returned home, that you have earned and received the praise of your countrymen. You are destined to become the leaders of thot and action in your generation It is my prayer that our country be and forever remain the lodestar of the nations of the world. May this republic, with the approval of the Divine Spirit, ever be the brightest star in the firmament of nations and, by the magnitude of her virtues, establish and sustain them in their proper orbits for the cycle of their foreordained existence And may the spirits of those who have spread their tents on fame's eternal camping ground mingle with the living and guide our footsteps in the pathway that leads to everlasting peace."

Page Charley! The Wife Has Changed Her Mind—Ouch!

NEW YORK, Sept. 13.—Mrs. Mildred Harris Chaplin, wife of the laughter king of movies, has decided to drop divorce proceedings and sue to obtain a half interest in her husband's estate, estimated at $3,000,000, it was announced today.

Mrs. Chaplin's attorney, Henry J. Goldsmith, said if a satisfactory settlement could not be arranged, a suit would be started to tie up all Chaplin's property on the ground that he intends to go back to England and never return.

She claims her troubles are due to her husband's socialistic theories which he wanted to practice.

However, Charley isn't losing any sleep over his troubles.

At the Ritz Carlton, where he answers to the name of "Mr. Spencer," he said he wanted to sleep and could not be disturbed.

PROBE DROWNING OF I. W. W. LEADER'S WIFE NEAR CHICAGO

Point Finger of Suspicion at Husband Whose Story Does Not Satisfy Officials —Picked Up After Clinging to Boat For Hours

CHICAGO, Sept. 13. - Federal officials today began an inquiry into the death of Mrs John A (Jack) Jones, bride of the president of the Chicago's famous dill pickle club, who was drowned in Lake Michigan. Discrepancies in the stories told by Jones, who was picked up seven miles off Racine, Wis., after clinging to an overturned boat for many hours will be the basis of the investigation. Jones is an I. W. W. leader and was divorced a few months ago from Elizabeth Gurley Flynn, noted woman I. W. W. agitator.

His wife was said to be an heiress and was formerly Anna Mitchell, a portrait painter of Greenwich village, N. Y. They were married August 2, and were on a honey moon trip by motor boat when Mrs. Jones was drowned. According to Jones' story, he succeeded in righting the dory twice after it was capsized. Mrs. Jones, he said, clung with him to the boat for several hours but was unable to continue to hold and slipped under the water to her death. The boat is an 18 foot dory and carried a heavy motor and a tall mast. Lakecoast guard officials are skeptical that he was able to right the boat.

Jones will be questioned by coast guard officials today and a report sent to the U. S district attorney at Milwaukee. Jones is in a hospital here suffering from exposure.

HEART TROUBLE IS FATAL TO JOHN ORR AT WARSAW MONDAY

John Orr, 60, prominent resident of Warsaw, died suddenly at his home Monday morning at 5 30 o'clock from heart trouble

Mr Orr had been enjoying good health for the past few years and the news of his sudden death was a shock to his numerous friends and relatives He had been to church Sunday morning and had not felt ill

He died a few minutes after members of the family found him critically ill in bed Monday morning

John Orr was born September, 1860, on a farm in Bedford-tp He resided on his farm until four years ago when he moved to Warsaw Mr Orr followed the occupation of a farmer until the last few years when he lived a retired life

He was united in marriage to Miss Pauline McCurdy in April 1888 Mrs Orr is the sister of Drs H R and L C McCurdy of Coshocton To this union was born one child, Mrs Frank Leech, Warsaw who survives.

Mr Orr was a member of the Warsaw Presbyterian church He united with that body at an early age and was an elder at the time of his death

He is survived by the widow and three brothers Frank, Kansas; Joseph Jackson-tp and William, Bedford-tp

Funeral services will be conducted by Rev. McLeod of Dresden at the Warsaw Presbyterian church, Wednesday afternoon at 2 o'clock.

Burial will be made at the Valley View cemetery.

COURT OPENS AND GRAND JURY BEGINS ITS WORK MONDAY

The September grand jury entered upon its work of investigating about fifteen cases Monday morning at 11 o'clock R A. McClure, West Lafayette, was appointed foreman. Michael Fox, Clark-tp, was excused from service J P Cooksey, Perry-tp, whose name had been drawn for grand jury service is dead E L Thompson, West Lafayette, and James Baughman, Coshocton were called to fill the two vacancies. The other members of the panel are O W Holt, L M Noland, George Hall, A A Phillips, Ross Lawrence, N E Shaw, Henry Ash, Jos McCoy, R A. Philip, C. E Mizer, W H. Sanerbrey and R P Fowler Prosecutor Leech expects the grand jury to finish its work Wednesday

Before the April term of court was formally closed by Judge Glenn and the September term opened motions for new trials were overruled in the cases of Keenan vs Glass, Klein, trustee, vs Fry and Eskimens vs Forney The case of Cochran vs the American Railway Express company was dismissed at costs of the plaintiff

Judge Glenn went over the civil docket with the attorneys Monday afternoon for the purpose of assigning the cases for trial.

STREET FIGHTING RAGES AT TRIEST

LONDON, Sept. 11 A number of persons have been killed and wounded in street fighting at Triest, said a dispatch from Rome today

Some of the streets were swept by machine gun fire Italian troops were attacted and sustained casualties while trying to restore order (Triest was a former Austro Hungarian city and was granted to Italy by the peace conference) Four men were killed when the troops opened fire upon a barricade with artillery.

FIGHT IS OPENED AGAINST SUFFRAGE BY ANTI-FORCES

WASHINGTON, Sept. 13.—An offensive against the suffrage amendment was opened here today by the National Association Opposed to Woman Suffrage.

Secretary of State Colby will be the first object of attack. Seth M. Walker, speaker of the Tennessee house of representatives and a delegation of anti-suffragists are on their way here from Nashville in an attempt to convince the secretary of state that the ratification of the nineteenth amendment by the Tennessee legislature was not legal.

Large delegations of "antis" were gathered here today for the first attack. After seeing Secretary Colby, it is the purpose of the antis to devote their efforts to prevent ratification in the special session of the Maryland and Connecticut legislatures.

THUGS FIRE ON TOLEDO POLICE

TOLEDO, O., Sept. 13.—More than 50 shots were exchanged between police officers and gunmen early this morning when two city patrolmen attempted to prevent an attack on Adam Lombroski by five gunmen.

The bandits enterd Lombroski's home with a threat to rob and kill him. His son, Felix, went to the rescue of his father and was shot in the abdomen by the intruders. As the police appeared, the bandits opened fire on them. The police returned the fire and practically all the windows in the Lombroski residence and nearby homes were shattered.

One of the robbers was captured. The others escaped with $114 taken from Lombroski.

OHIO DOCTOR SCORES PROFITEERS IN NOTE TO THE ATTY. GEN.

COLUMBUS, Sept. 13. — "Profiteers are doing more to spread Bolshevism in this country than Emma Goldman or Eugene Debs, yet one was deported and the other sent to prison."

This sentence appears in an appeal sent to Attorney General Palmer by Dr. Holstein Bartilson, Columbus, asking for a grand jury probe of alleged excessive food prices, charged in Columbus hotels and restaurants,

Dr. Bartilson recently resigned as member of the Franklin-co fair price commission as a protest against a boost in the local milk prices,

John Pfeifer, fair price commissioner, and the assistant state attorney, are to confer here with others in considering plans for probing Columbus hotel and restaurant prices.

DR. LEAR TO ATTEND CHURCH CONFERENCE

Dr. T. W .Lear, south Sixth-st, has been chosen to represent the Grace M. E. church at the annual lay conference which will convene Tuesday in Cleveland in connection with the Northeast Ohio conference of the Methodist Episcopal church. D. D. Boyd was chosen as alternate.

Birth Note

A girl was born to Mr. and Mrs. Harvey Bender, Bucklew Run, Sunday.

Licensed To Marry

Deo Hiller, 26, salesman, Akron; Grace Lockard, 23, bookkeeper, Coshocton. Rev. R. W. Snoshall.

Atty. General's Parents To Observe Anniversary

CANTON, Sept 13 - Attorney General John G Price of Columbus is arranging for the celebration of the golden wedding of his parents, which will be celebrated Tuesday.

Revenue Man Here

C W McKee of Columbus, deputy revenue collector, is spending the week in Coshocton.

NewspaperARCHIVE®

The Coshocton Tribune and Times-Age

Entered as second class mail matter at the postoffice at Coshocton, Ohio, under the Act of March 3, 1879. Published evenings and Sunday morning by the Tribune Co

All mail subscriptions payable in advance and paper stops on expiration This is to comply with Postoffice ruling and there will be no deviation there from.

SUBSCRIPTION RATES

One Week (by Carrier)	15c	Nine Weeks	$1.00
One Week	15c	Six Months	$2.50
Four Weeks	50c	One Year	$4.50

Paying The National Debt

GOVERNMENTS, as such, create no wealth. They are perpetual paupers constantly making demands on their subjects, but producing nothing themselves for their own maintenance. For this reason the most important function of government is the securing of means to perpetuate its own existence.

Especially is this true in wartimes, both during and for long years after the conflict. There is nothing today which so absorbs the time of chancellories and parliaments and congresses as the devising ways and means to meet the financial obligations of the great war and to continue the normal functions of government in every civilized nation in the world.

The United States senate has a special Committee on Reconstruction and Production which has been conducting hearings with a view to find new ways to meet the nation's bills. Men representing the big commercial interests and leading financiers have been called before this committee to offer such suggestions as they may have.

Recently Eugene Meyer, former managing director of the War Finance corporation, appeared before this senate committee and gave what seems to be sensible advice as to the raising of money to meet our debts incurred in the war. It was in brief for the government to pay four per cent instead of two, as at present, on money deposited in the postal savings department.

Just what the banks will say to this arrangement remains to be seen. The banking factor is bound to enter into the proposition, for at present the United States treasury now issues six percent certificates to the banks, but if Mr. Meyer's suggestion prevails the government will borrow direct from the people at four percent instead of from the banks at six percent.

In discussing the government's financial plight Mr. Meyer says that if these treasury certificates bearing six percent interest were taken up with funds secured thru the postoffice savings accounts at 4 per cent., this redemption would result in a rise of Liberty Bonds of from 5 to 10 per cent.

Surely, says one commentator on the Meyer plan, such a consummation is devoutly to be wished! Nothing has caused more widespread dissatisfaction than the decline in Liberty Bonds, which are in the hands of so many inexperienced holders.

The fundamental problem of both the government and private industries is to get money. Our old friend capital, much abused by muckrakers, is what we need, what every country needs for that matter, as civilization is a problem of capitalization.

Our income tax, based on the old iniquitous tax theory of spoliation, takes the capital of the larger wealth units wherewith to run the Government. Hence they cannot put it into industries. But by inducing universal savings, by raising the interest rate at postal savings banks, money could be raised for government expenses, and leave the capital of the large wealth units to go into industry.

This is sound sense. Belgium, Denmark, Germany, Japan, and Great Britain, with a total population of 181,357,000, have over 42 per cent. of the population as savings bank depositors, as against 11 per cent. in the United States. And only 656,000 citizens of the United States have government savings deposits, or less than one-half of 1 per cent. of the people of the country.

With this increased per cent. at postal savings banks Mr. Meyer believes that within a year the Government could pay off its floating debt of approximately three and a half billions, evidenced by Treasury Certificates. And after that, with proper handling, from the same source could be paid off a large part, if not all, of the $4,000,000,000 Victory Loan which comes due in 1923.

All this is not only good financing, but it is one of the best ways to thoroly Americanize our foreign population, and to strengthen and endear the Government in the hearts of all the people.

New York Day-By-Day

By O. O. McINTYRE

NEW YORK, Sept 13 A page from the diary of a modern Samuel Pepys Up, and walked up and down a few neighborhood to [illegible] more [illegible] people ride in petrol wagons, yet [illegible] to [illegible] enjoy [illegible] me [illegible] to the bl[illegible] me on Fi[illegible] a commot[illegible] into the [illegible] street un[illegible]

The cool weather [illegible] many back to town [illegible]

Boyes, the gay dog [illegible] who has grown very plump and her hat was full of fine yellow feathers And Ben Hagen the printer who makes one think of the typical New Yorker I [illegible] ad pictured mentally before coming here The Jew Mr Selwyn the playwright, Parish the banker, and LeRoy Scott the writer I flow

My day begins upset at his new [illegible] and spends the hours chasing [illegible] In the evening S Tilton [illegible] brings me home and I [illegible] from an old Mexican [illegible] school and we laugh [illegible] Then one music [illegible] bed

[illegible] be carried to [illegible] extreme A young New York [illegible] recently widowed went to Paris [illegible] clothes When she [illegible] was ready at the per[illegible] photographers in [illegible] comment more than [illegible] That was only two months ago. The other night I saw her at a gay nocturnal rendezvous She had discarded mourning entirely save for a spangled bandeaux of crepe she wore around her head.

Watching New York awake for another day is an interesting phenomena Paris awakes with song and New York likes something that has to be done no matter how painful. The first signs of dawn bring out the street flushers in the Tenderloin district Rubber booted, pipe smoking fellows man the hose. The newsvenders have opened their huts by 4 although they have few sales before 5 but what sales they make they exact a double price Taxi stands begin to fill up at 5.30. At six the subways kiosks disgorge the first thin vanguard of sleepy eyed workers, growling and surly Nobody whistles, like they do in smaller communities, before sunrise. At 7 the whir of life is at top speed. Shops open. Window washers and sidewalk sweepers are at work. It is not until 10 o'clock, however, that the morning grouch has faded and New York begins to smile.

The craze for French menus in New York is driving the steady diner out to distraction. Unless one understands French the average cafe card is hopeless. I am quoting from the headings on a menu card before me —and not an item under the headings is in anything save French. The headings read: Huitres (Oysters); Hors D'Oeuvres (Relishes); Potages (Soup), Poissons (Fish); Buffet Froid (Cold Meats), Rotis (Roasts); Legumes (Vegetables) and Entremets (Dessert) There is nothing about the menu to indicate that a fellow with a corn beef and cabbage appetite may secure a filling of that toothsome delicacy. Even the ice creams are camouflaged and what is plain vanilla ice cream sounds like a dramatic line of Sarah Bernhardt in the last act.

WALT MASON

TO THE DENTIST

To the dentist I go [illegible] early hour of day, when [illegible] is lending glory to the [illegible] for a session cheating at [illegible] ments have been made, and [illegible] less dentist's waiting, with [illegible] bar and his spade. Oh my rainbow long have smarted, and my spasm hurt my calves; for [illegible] days departed I used [illegible] salves; but my teeth are at the bottom of such miseries as these, and the same old teeth, dod rot em, make existence seem a cheese. Once I had a temper cheerful, and my home was full of peace, and you [illegible] wailings tearful from me wife or aunt or niece; but for months I've been a nasty as a bear with frosted dome and I said things blanky blasty when I had to write a poem. Oh, a shadow o'er me hovered, and I change [illegible] wine to gall, and the doctor [illegible] covered that my teeth proved [illegible] all. Of all ideas the pestiest is one that spoils our glee, so I'm going to the dentist, and the dentist waits for me. In his apron new and stainless he is waiting at his door, he is standing, tall and painless, and his smile is five by four. He is singing like a linnet, waiting there to cut his fee, and he'll charge a bone a minute, but the goods are worth the price.

ABE MARTIN

Hargin' played a 9 hole golf game Saturday with only one adviser. Aunt Mie Pash is up an' around again an' th' doctor says she may live many years if she stays at home on Sundays.

RESERVE MONEY

Like Reserve Armies Frequently Turns the Tide In the Battles of Life

1. And enables one to save all
2. When without reserve money all would be lost.
3. Thoughtful people realize this truth
4. And are saving their money
5. At The Buckeye State Building & Loan Co., Rankin Bldg., 22 West Gay St., Columbus, O.
6. That well-known institution has become Headquarters in Central Ohio for saving money on savings accounts and time deposits.
7. It cordially invites your account.

THE JOLLIER

Vaudeville wants Babe Ruth. He'll probably sign to sing, "After the Ball is Over."

The up-to-date insurance agent offers a clause protecting against damage from explosions of home brew.

Most of the mosquitoes at fashionable summer resorts were afflicted with painter's colic at some time during the season

Most women command some sort of salary or wages Of course their husbands make it, but they command it, nevertheless

Who remembers when a fellow meant quantity when he remarked that he had been smoking a terrible lot of cigars?

"I was bashful as the douce till about 11 00 o'clock," said the young man next morning "Then the girl's old man helped me out," he added.

When you see a guy looking at himself in a pluch girls swindow it's proof that nature makes a mistake once in a while

Licensed To Marry

Alexander Corwin, 23, manager Peoples store Coshocton, Gretchen Dawson 19, Coshocton, daughter of E A Dawson Rev J A Speer

OBITUARY

Hazel Beulah, daughter of Henry and Rachel Schonauer, was born May 19, 1898 near Pleasant Hill, where she spent practically her entire life She died in the old homestead where she was born

She was united in marriage July 1, 1914 to Walter Chaney of Layland To this union was born two children, Harold Boyd, age 5 years and Lillian Maxine, age 3 months and 23 days

She was converted and united with the Evangelical church at Layland about 5 years ago, where she remained a true and faithful servant of God

She departed this life September 10, 1920, at the City hospital of Coshocton where she underwent an operation August 31 from which she did not recover

She was 22 years, 3 months and 22 days old at the time of her death, which casts a cloud of gloom over the home, and the entire community

She leaves besides her husband and children, her father, her mother preceding her in death 15 years, and the following brothers and sisters. Mrs J G Shelhorn, Seville, O; J. W Schonauer, Newark, O; Mrs Dale Taylor, Warsaw, O; Harvey D Schonauer, Justice, O, Mrs Charles Hyatt, Brink Haven, O, Della Schonauer, Knox-co, O

She also leaves a stepmother and the following half brothers and sisters Willis, Esther and Olean of Mt Vernon, O, besides a host of other friends and relatives to mourn their loss.

The relatives wish to express their thanks for the floral offerings and sympathy extended during the sickness and death of Mrs. Chaney.

There's always room at the top

for Highest Possible Quality at Lowest Possible Price

RAISING THE LIMIT

MANY a smoker thought the limit had been reached. Could cigarettes be improved? We thought so. We knew there was room at the top for a better cigarette. But it would have to be something entirely new.

And it is—it's Spur.

An original blend that makes the rich Oriental tobaccos richer by pleasing combination with Burley and other home-grown tobaccos. A new method of rolling the satiny imported paper by crimping, instead of *pasting*. A smart "brown-and-silver" package, with triple wrapping to keep Spurs fresh.

Spur offers you tip-top quality at rock-bottom price. What do you say?

LIGGETT & MYERS TOBACCO CO.

Spur Cigarettes

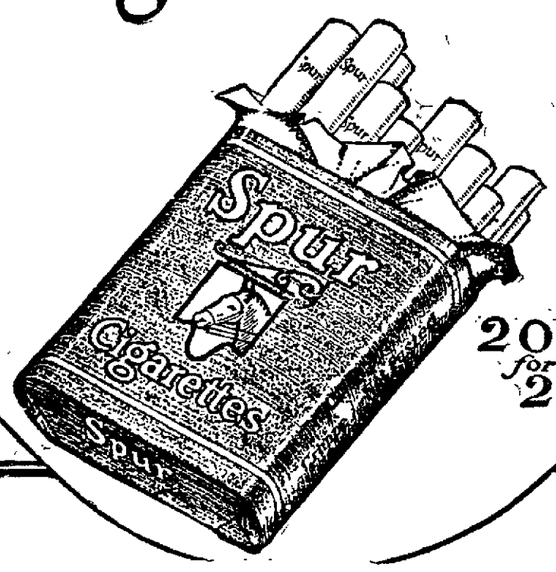

20¢ for 20

MEDINA GAS CO. WILL SHUT OFF PART OF SUPPLY

COLUMBUS, Sept 13.—Authority to shut off its natural gas supply to consumers along a ten-mile pipe line running from Kenton to Mt Victory, Hardin-co, was given today to Medina Gas & Fuel Co. by the state utilities commission.

This action of the commission is a warning to the public that, as a result of the diminishing supply of gas some Ohio communities will have to resort to the use of fuel other than gas

The Medina company declared that much gas was being lost thru leaks in the ten-mile pipe line to Mt. Victory About 90 consumers, including rural residents, are affected by the commission's ruling, it is said.

Bank Reports Ordered

COLUMBUS, Sept 13—Supt. of Banking Pontius issued a call today for the condition of state and private banks as of September 8

Everybody reads Tribune Class Ads.

Points For Farmers' Institute Selected In Coshocton County

State aid farmers' institutes will be held at the following points in this county this season, according to an announcement issued by F. L. Allen, state superintendent of farmers' institutes:

Wakatomika, G H, December 6 and 7.

Bethlehem, G. H., December 8 and 9.

Oak Grove, G H, December 10 and 11

Tiverton, December 17 and 18.

In addition to lecturing on problems of production, farm management, and marketing; farmers' institute workers will give support to the program of county, state, and national farm bureaus In order that speakers may better direct their efforts, institute secretaries have been asked to furnish information concerning local farm problems

The institute staff this year includes 51 speakers, all of whom have had outstanding experiences along the lines of information given in their lectures.

Owing to insufficient funds and the increased cost of conducting farmers' institutes, a maximum of only four rather than five state-aid institutes has been scheduled for each Ohio county this year.

Sleeping Sickness Fatal

MARIETTA, Sept. 13.—Frank H. Hessam, 43, of Marietta, died at the state hospital at Athens last night of sleeping sickness. He had slept four weeks before his death occurred.

A month previous to the beginning of his final sleep, he had slept two weeks at a stretch.

Physicians were unable to arouse him

Read for Profit—Use for Results—Tribune Class Ads.

EVERY DAY A BRIGHT DAY

Even Monday when you send your wash to the laundry to be done in the modern way. Phone us. Our solicitor will call.

EUREKA LAUNDRY

Look Out for Rheumatism As Winter Approaches

So many cases of Rheumatism come from a tiny disease germ that infests the blood, that physicians are beginning to realize that this source of the disease is becoming quite prevalent. Of course a disease that has its source in the blood cannot be reached by local remedies applied to the surface.

One remedy that has given splendid results in the treatment of Rheumatism is S.S.S., the fine old blood remedy that has been sold by druggists for more than fifty years. S.S.S. acts by driving out of the blood the disease germ that causes Rheumatism, thus affording real relief.

Begin taking S.S.S. today and if you will write a complete history of your case, our medical director will give you expert advice, without charge. Address Chief Medical Adviser, 151 Swift Laboratory, Atlanta, Ga.

WE WANT MEN:

A live organization of high grade creative printers needs your services. If you are looking for advancement in any branch of the industry write us—

EXPRESS PRINTING COMPANY

(Director of Production)

Connersville, Indiana for full Information.

ONLY MEN OF GOOD CHARACTER NEED APPLY.

66c Per Pound

FOR

BUTTERFAT

IN SWEET CREAM OR MILK FROM INSPECTED FARMS

The Licking Creamery Co.

PRICES SEPT. 12 THRU 18, 1920

Sweet Butterfat (Fresh, Good Flavored and Inspected) 66c per lb. (Delivered to Our Plants)

Sweet Butterfat (Fresh and Good Flavored) 63c per lb. (Delivered to Our Plants).

Sour Butterfat (Old or Off Flavored) 57c per lb. (Delivered to Our Plants).

4% Whole Milk (Fresh, Good Flavored and Inspected), $3.24 per cwt. (Delivered to Our Plants) (This figures 27.9 plus cts. per gallon)

4% Whole Milk (Fresh and Good Flavored) $3.04 per cwt (Delivered to Our Plants). (This figures 26.2 plus cts. per gallon)

The Licking Creamery Co.

Frederickstown Factory
Mt. Vernon Factory
Alexandria Factory
Coshocton Factory
Bellville Factory
Lexington Factory
Croton Factory
Rector Factory

NEWSPAPERARCHIVE® NEWSPAPERARCHIVE®

OHIO PAINTER AFRAID TO CLIMB UP LADDER

After Trying Everything Batting's Wife Gets Him Tanlac and Troubles End —Gained Fourteen Pounds

"After the way Tanlac relieved my wife of rheumatism, I decided to try it for my own troubles, and the results with me have been fully as remarkable as in the case of my wife," said Joseph B. Batting, the well-known contracting painter living at 244 Bouquet Ave., Youngstown, Ohio.

"I had been in very bad health for about two years. My stomach was so upset that I couldn't eat a thing without suffering terribly afterwards, and in fact, I lost all desire to eat. My nerves got so bad that I was afraid to climb a ladder and I hardly had strength enough to lift a paint bucket. I often had to quit work and go home and lie down, and for the three weeks before I started on Tanlac I hadn't been able to do a stroke of work.

"As all the other medicines that I had taken failed to do me any good, I decided to try the medicine that had been such a blessing to my wife, and being too weak to fetch it myself she went down town and bought a bottle.

"I only wish I had taken it long before I did, for it would have saved me untold misery and a pile of money, too. Why, the very first bottle seemed to settle my stomach and to give me a new appetite, and now after taking five bottles I am like a brand new man.

"I have a tremendous appetite and never have any trouble with my stomach. I have already gained fourteen pounds in weight and am so much stronger that I can do as much work as any man on the job. Both my wife and I feel ten years younger since Tanlac has gotten rid of our troubles and we think there is no medicine in the world like it.

"We will be glad to tell anyone, either personally or by letter, about the way Tanlac has helped us, and we strongly recommend it to all who may be suffering as we did."

Tanlac is sold in Coshocton by Sigrist & Williams and in Warsaw by J. D. Lawson

SOCIETY

Call Phone 205

A pretty wedding took place Sunday evening at 9 o'clock at the home of Mr. and Mrs. E. A. Dawson, 637 Chestnut-st, when their daughter, Miss Gretchen Dawson, was united in marriage with Alexander Corwin of this city, son of Mr. and Mrs. Stanley Corwin of New York city.

An abundance of asters, cosmos, vines and ferns decorated the house attractively and contributed to the color scheme of pink and green. The ring ceremony was read by Rev. Joseph Speer, pastor of the First Presbyterian church. Miss Dorothy Dawson, the bride's sister, played the wedding march, where little Miss Mary Elizabeth Dawson served as ring bearer. The bride wore a becoming gown of peach-colored georgette with a pretty corsage of bride's roses. Little Miss Mary Elizabeth Dawson wore a dainty frock fashioned of white organdie.

Following the ceremony a wedding dinner of pretty appointments was served to the following: Mr. and Mrs. Alexander Corwin, Rev. and Mrs. Joseph Speer, Mr. and Mrs. E. A. Dawson, Mr. and Mrs. Karl Bachert and son William, Mrs. W. H. Robinson, Miss Margaret Robinson of Cleveland, Misses Dorothy, Frances and Mary Elizabeth Dawson, and David Dawson of Canton.

The bride, who was graduated from Coshocton high school with the class of 1918, has gained much favor as a soloist. She has appeared in many local talent plays as well as patriotic and other local entertainments.

Mr. Corwin attended the University of New York. For the past six months he has been manager of the Peoples' Clothing store in this city, having recently resigned to become buyer for the S. Livingston & Son store in Bloomington, Ill.

Mr. and Mrs. Corwin will leave within a few days for a month's visit with the former's parents in New York city. From New York they will go to Bloomington where they will make their home.

The Help Each Other class of the Spring Mountain Church of Christ met in regular session Wednesday evening at the home of Floyd Fisher. A splendid program was given after which games were enjoyed. These were parents: Misses Grace Markley, Iva VanKannel, Garnet Still, Erma Hess, Nellie Conner, Valta Thompson and the Messrs. Paul VanKannel, Bernard Schopfer, Graham McCauley, Carl Severens, Glenn Snow, Harry Hoge and the host.

"Say it with Flowers." A. B. Williams, Florist. Cor. Vine & 10th-sts.

The members of the L. D. Sewing club were pleasantly entertained Thursday evenign at the home of Mrs. John Bosson on the West Lafayette-rd. The evening was spent in music and sewing after which dainty refreshments were served to the following: Mrs. C. A. Giffin, Mrs. George Maple, Mrs. James McCormick, Mrs. Edward Dickerson, Mrs. Ellwood Wilson, Mrs. Charles Bainter and the Misses Marie Stockum, Glayds Fitch, Audra McCormick, Thelma Bosson, Bernice Dickerson, Martha Maple, Hazel Elliott, Viola Babcock, Mary Green, Jane Bosson, Ethel Davis and Gladys McCoy.

Mrs. Edward Dickerson will be hostess at the October meeting.

Cut flowers in good supply. Andrew Keifer, Florist.

Miss Grace Jones, Oak-av, went to Delaware this morning where she will enter Ohio Wesleyan university.

Miss Norma Hennel, 722 Walnut st, left Sunday evening for Madison, Wis., where she will resume her studies at the University of Wisconsin.

McAbee Shaw, who is employed in Canton, visited over Sunday at his home, 309 Walnut-st. Mr. Shaw attended the annual reunion of the former students of Newton school, near Newcomerstown, which was held Saturday in the grove near the school.

Francis Denman of Pittsburgh, Pa, is spending the week with his parents, Mr and Mrs. Herbert Denman, 307 south Third-st.

Ice cream sodas and Coco Colas still the same price at the Busy Bee.

Walter Wolford, Locust st, left this morning for Columbus where he will attend Ohio State university.

Miss Alice Snyder, 327 south Fourth-st, left this morning to attend Ohio Wesleyan university at Delaware.

Rev. John I Wean, 422 Walnut-st, will go to Cleveland Tuesday to attend the annual Northeast Ohio conference of the Methodist Episcopal church.

Mr. and Mrs. John Dobson entertained the following guests at dinner Sunday at their home near Randles Station: Mr. and Mrs Edward Shaw and daughters, Gertrude, Theda, Maxine and Leota, and sons Wilbur, Raymond, Emmett, and Rodney, Miss Leona Dobson of Coshocton, Misses Elizabeth and Lillie Dobson and Carl Dobson.

Mr. and Mrs. Charles W Henderson delightfully entertained with a family dinner Sunday at their home on Cambridge-rd. Covers were laid for, Mr. and Mrs. Ray Hillery and Mr. and Mrs. Enos Gregg and children of Junction City, Mr and Mrs Philip Harrisberger and son James of Fresno, Mr. and Mrs. John Henderson and son Robert, Mr. and Mrs Ernest Henderson and children Tollise and Rodney, Mr. and Mrs. Robert West Mr and Mrs. Philip Allen and daughter Roma Mr. and Mrs. G. J. Schoenberger, Mrs M J. Hennel, Mr. and Mrs Blake Henderson and son and Mr. and Mrs. Charles W Henderson and family.

Mr and Mrs B Worth Ricketts, 234 south Third-st, are guests of Mr. and Mrs. T. R. Woodburn of New Philadelphia.

The best steaks and chops that can be obtained at the Busy Bee.

Robert Wallace, 718 Main-st, left this morning for Columbus where he will enter Ohio State university.

Miss Geneva Scherrer, Vine-st, left this morning to be the guest of Mrs. Paul Miller of Newark, formerly Miss Zelpha Ryan of Coshocton. From Newark Miss Scherrer will go to Columbus where she will spend a few days with her sisters, Misses Helen and Celia Scherrer.

The Busy Bee ice cream is the Cream of Creams Take some home.

Mr. and Mrs. M A. McCall of New Concord and Miss Marcella O Neil of Adamsville returned home Sunday evening after being the guest of Mr. and Mrs. McCall's son-in-law and daughter, Mr. and Mrs. Edward H. Mangold, 1109 Orchard st.

Mr. and Mrs John Dobson have returned to their home near Randles Station after a week's visit with their daughters, Mrs. Edward Hatcher and Mrs. Cyril Morris of Steubenville

The Busy Bee candies and sodas contain the goods and make good.

Mrs Harvey Grant, 311 south Eleventh-st, and Mrs. Paul Barcroft, 502 south Seventh-st, are spending several days in Columbus.

J Quincy Dunlap and daughter Gladys, 1442 East Main-st, motored to Buckeye Lake and visited over the week end with friends.

Miss Elizabeth Gamble, 811 Walnut-st, and Miss Anne McShane, 730 Orange-st, who have been spending a few days with relatives in Columbus and Springfield, returned home Sunday evening.

Clever invitations have been issued by the members of the Belvedere club announcing the informal opening of their 1920-1921 dancing season. The first dance of the fall season is to be held Wednesday evening, September 22, at Oskaloosa hall. Coshocton people who heard Sammy Stewart's Singing Syncopators last winter will be interested in knowing that they will furnish the music for the opening dance?

Alfred Wright, Hay-pl, went to Columbus this morning where he will enter Ohio State university.

Mr. and Mrs. T. C. Ramsey and daughters, Esther and Helen, of Killbuck and Miss Grace Johnston, 410 south Fourth-st, were guests Sunday at the home of Mr. and Mrs. George Johnston of Tunnel Hill.

Mr. and Mrs Dent Turner, 123 south Third-st, had as their guest over Sunday, Mrs. Turner's mother, Mrs. S. A. Young of Akron.

Miss Mary Hammond, 369 south Tenth-st, and Clayton Smith, 928 Orange-st, were guests Sunday of Mr. and Mrs. Virgil Barkelew, Coshocton Route 6.

Mrs. Hiram Wisenburg, 120 north Sixth-st, left Monday afternoon to be the guest of her son and daughter-in-law, Mr. and Mrs. Clyde Wisenburg of Detroit, Mich.

Miss Bess Scherrer, 768 South Lawn-av, and Miss Frances Weaver, 247 south Eleventh-st, returned home Sunday evening from Pittsburgh, Pa., where they were the guests of friends for several days.

Dr. and Mrs. J. D. Lower have returned to their home 1005 Walnut-st, from Akron where they visited over the week end with their son-in law and daughter, Dr. and Mrs. Alfred Magness.

Henry Besst of Cambridge has returned home after visiting over Sunday at the home of his son-in-law and daughter, Mr. and Mrs. Burt Pigman, 709 Pine-st.

The annual outing of the Comrades Sunday school class of Pleasant Hill Baptist church was held Saturday on the church lawn. An unusually interesting program followed the picnic dinner. Those who enjoyed the affair were: Rev. W. M. Hart, Mr. and Mrs. Willis Goodin, Misses Mabel McCoy Grace Norris, Edith McCoy, Melina Rice, Opal Foster, Della Richcreek, Theresa Parks, Mary Perkins, Mary Jennings, Violet Dickey, Hazel Dickey, Mazie McCoy, Ethel McCoy, Opal Hardesty, Cleo Goodin, Bertie Richeson, Fannie Wright, Roena Veigel, Lottie McCoy, Emma Dickerson, Audrey Haines, Nellie Hardesty, Mildred Snouder, Louise Foster and the Messrs. Everett Wright, Ross Frew, John Perkins, Howard and Ezra Valentine, Otto Richesson, Alfred Hardesty, Virgil and Guy Foster, Lewis McCoy, Gilbert Kirker, Ralph Finnell, William Finnell, Jay Rice, Harold and Oscar Besst, Warner Perkins, William Dawson, Clarence Norris, Robert Daugherty, Paul Rice, Harold Marshall, James McCoy, Spencer Richcreek and Homer Goodin.

The Comrades class was organized three years ago and at the present time has an enrollment of 40 members.

An enjoyable picnic dinner was given Sunday at the home of Mr. and Mrs William D. Thresh of Adamsville honoring Mr. and Mrs. Jacob Kuntz and Mr and Mrs. Sherman Miller of South Bend, Ind Those present in addition to the guests of honor were, Mr. and Mrs. Charles Spring, Mr. and Mrs Frank Workman and daughter Blanche, Mr. and Mrs. Alonzo Lane, Mr. and Mrs. Lyman Case and George Thresh, all of Otsego, Mr. and Mrs. William Thresh and daughter Mary Frances, Mr. and Mrs. Henry Thresh and daughter Nellie, David Hahn and Mrs. Anna Stockum and daughter nora all of Coshocton, Mr. and Mrs. Clarence Klein and daughter Dorothy, Mr. and Mrs. Ermy Spring, Miss Mary Thresh, Frank Thresh, Paul Thresh and the host and hostess.

Quick Way to End Stomach Trouble

Prepare It at Home. Costs Almost Nothing. Works Wonders With Bad Stomach.

Mrs. Jane Curran, Dola, W. Va., R. 1, writes "I suffered with stomach trouble for twenty years and could not even drink cold water without it making me sick I took two bottles of Marlix and now can drink and eat anything. I had tried all kinds of medicines and physicians, but they did me no good. Marlix has done me more good than anything I ever took."

You can be free from headaches, sour acid stomach, gastric pains, vomiting, belching, bloating, heart palpitation, loss of appetite, nervousness and other distress you usually suffer, no matter how severe or stubborn your case may be or what has failed to benefit you.

Just get a bottle of concentrated liquid MARLIX. Prepare and use it as directed. Then watch the result. It gives blessed relief immediately. Your distress after eating will cease; your appetite will return and your stomach is strengthened to normal, healthy condition. Its effect is wonderful. Get it now and take it before your next meal. MARLIX is only 75 cents and absolutely guaranteed by The Marlix Co., Fort Wayne, Ind., and druggists.

You can get it in Coshocton at The Wimmer-Arnold Co.

FEW FOLKS HAVE GRAY HAIR NOW

Druggist Says Ladies are Using Recipe of Sage Tea and Sulphur

Hair that loses its color and lustre, or when it fades, turns gray, dull and lifeless, is caused by a lack of sulphur in the hair. Our grandmother made up a mixture of Sage Tea and Sulphur to keep her locks dark and beautiful, and thousands of women and men who value that even color, that beautiful dark shade of hair which is so attractive, use only this old-time recipe.

Nowadays we get this famous mixture improved by the addition of other ingredients by asking at any drug store for a bottle of "Wyeth's Sage and Sulphur Compound," which darkens the hair so naturally, so evenly, that nobody can possibly tell it has been applied. You just dampen a sponge or soft brush with it and draw this through your hair, taking one small strand at a time. By morning the gray hair disappears; but what delights the ladies with Wyeth's Sage and Sulphur Compound is that, besides beautifully darkening the hair after a few applications, it also brings back the gloss and lustre and gives it an appearance of abundance.

WOMEN OF MIDDLE AGE

May Pass the Critical Period Safely and Comfortably by Taking Lydia E. Pinkham's Vegetable Compound.

Summit, N. J.—"I have taken Lydia E. Pinkham's Vegetable Compound during Change of Life and I think it is a good remedy in such a condition. I could not digest my food and had much pain and burning in my stomach after meals. I could not sleep, had backache, and worst of all were the hot flashes. I saw in the papers about Vegetable Compound so I tried it. Now I feel all right and can work better. You have my permission to publish this letter." —VICTORIA KOPPL, 21 Oak Ridge Ave., Summit, N. J.

If you have warning symptoms such as a sense of suffocation, hot flashes, headaches, backache, dread of impending evil, timidity, sounds in the ears, palpitation of the heart, sparks before the eyes, irregularities, constipation, variable appetite, weakness, inquietude, and dizziness, get a bottle of Lydia E. Pinkham's Vegetable Compound and begin taking the medicine at once. We know it will help you as it did Mrs. Koppl.

SHE'S WOMAN LABOR LEADER OF HOLLAND

Harriet Crommelin.

Harriet Crommelin is one of the prominent figures in the European woman world. Her home is in Zeist, Holland, where she is a member of the board of aldermen and an active member of as many as twenty committees. She is one of the great women labor leaders of Holland and has translated into Dutch several English books on religious and sociological subjects.

HAD TO HOLD TO SIDE OF BED ON RISING MORNINGS

Back hurt so bad couldn't straighten up till he had walked round a while. This farmer's kidneys caused much trouble, but Dreco set them right again.

"Many a morning I've had to hold to the side of the bed in order to get up, then walk round for a while before I could straighten up," said Mr. Albert Logan, who is a farmer living near Athens, O.

"For five years I've been in miserable health. My kidneys were weak and I'd be up five and six times during the night from them. I had terrible pains in my back, my liver was lazy, and I'd get so dizzy sometimes I'd have to stop a few minutes till it passed off. My stomach was also out of order and often swelled up like an army balloon from the gas in it. I was constipated and so nervous I couldn't sleep much.

"Things are different now, though, for I jump right out of bed into my clothes, and ready for a big breakfast Don't have to get up during the night a single time; bowels acting regularly no more dizzy spells, and I sleep like a log All this change was brot on by taking Dreco, and I think it the greatest medicine I ever saw."

All druggists now sell Dreco and it is being especially introduced in Coshocton by Page & Lorenz' drug store.

Child Is Killed In Auto Accident

TOLEDO, Sept. 13—After crashing into three other machines and injuring several persons, an automobile driver by name of Clifford Smith crashed into a fourth car occupied by family of Herbert Frank and fatally injured his three year old son. Frank and his wife were badly cut and bruised. The child's jugular vein was severed

Everybody reads Tribune Classified Ads.

Y. W. C. A. NEWS

By E. E. FARQUHAR

The members of the program committee for the big fall rally will meet this evening at 7 o'clock. Those who compose the committee are: Minnie Almack, Grace Carr, Mabel Vance and Edna Farquhar.

Do not fail to hear Miss Blanche Vignos of Canton tomorrow evening at headquarters at 7.30 o'clock. Please tell all your friends about the citizenship class and be present at the first meeting tomorrow evening.

The girls of the Many Ha-Ha club are reminded of their important business meeting which is to be held Thursday evening.

WORKING GIRLS' CREED

Much interest has been shown in the Every Day Creed which was adopted recently by representatives of working girls in Ohio and West Virginia at an industrial conference held under the auspices of the Y. W. C. A. at Oxford, Ohio. The Creed reads as follows:

"I believe in my job. It is very important. Someone will suffer, if I do not perform my work promptly and carefully, and I shall be the loser. My job can be made attractive by punctuality, system, and definite aim, and a high ideal of practical service.

I believe in the other worker. For her sake I should not accept a low standard of pay or poor working conditions. For her sake, too, I should do all in my power to maintain a high standard of loyalty to the employer. I should give her a cheerful smile and helping hand whenever possible

I believe in my employer. He is a human being just as I am. He likes to have things go smoothly and he deserves to have them so. I should do all in my power to help him

I believe in myself—in the power that is within me. I owe it to myself to be all that I can be physically, mentally and spiritually. I owe it to myself to be as attractive as possible in manner and appearance.

I believe in my home I should protect it by maintaining the single standard of purity, by preparing myself for every homemaking task and above all, by fitting myself to be the chief educator of any children that may be entrusted to my care.

I believe in my country. When we all, understand the true meaning of the brotherhood of man, it will be the best land in all the world, and the knowledge of the sacredness of the individual will be the law by which we shall all be governed

I believe in God, in His infinite love for humanity. Sincerity, honest work, merry laughter, clean play, and unaffected kindness are all he asks of us."

Convention Of The Negro Baptists Ends

COLUMBUS, Sept. 12.—Reports of special committees will mark the winding up of the business of the Negro Baptist convention here today At the final session tonight Rev. Jordan McPherson, Austin, Texas, known as the black "Billy Sunday," is scheduled to talk on "Red Blooded Americanism."

You've Nothing On Us General

LONDON, Sept. 13.—Heavy rains in southern Russia have caused the fighting between the Reds and General Wrangel's forces to quiet down on the Crimean front, said a Constantinople dispatch to the Daily Express today.

SIXTH ST. THEATRE

Coshocton Ohio, Tuesday, Sept. 14—One Night Only.

J. A. COBURN'S MINSTRELS

THE BEST UNDER THE SUN

Headed by CHARLIE GANO

KING OF BLACK FACE COMEDY

EDWARD C. CLIFFORD MINSTRELSEY'S PREMIER BARITONE

TURNER BROS.' ACROBATIC DANCERS

AMERICAN SINGING FOUR

The Great Denton | Carl Cameron's Saxoland Four

All New | 5 Big Minstrel Vaudeville Acts 6 | All White

PRICES: 50c to $1.50—PLUS TAX—SEATS NOW.

Buckeye Brevities Gathered By I. N. S.

COLUMBUS—For the first time in the history of Ohio the state has set aside a stream for use as a natural hatchery. Secretary of Agriculture Shaw has issued an order, setting aside waters of Mosquito creek, Shelby-co, for use as a natural fish hatchery and spawning ground each year, from May 1 to July 1. Two miles of this creek, starting from its mouth and extending to Tawawa Race, will be closed. During these two months fishing, swimming, wading, or other form of trespassing will not be permitted It is expected that similar hatcheries will be established in other streams in various parts of Ohio.

CANTON—Mayor Herman R. Witter, in his annual budget to council, urged that the city collect garbage without cost. Many persons, believing that free collection at once, have not paid their fees. The city recently established a hog farm for consumption of the garbage The hogs, however refused to eat more than about one fourth of the garbage gathered.

COLUMBUS—Five carloads of wool costing $20,000, have been ordered for use in the penitentiary mills during the coming year. Prisoners working in these mills earned $16,118 last year. This money has been paid to their dependents.

SPRINGFIELD—A statewide campaign is to be conducted by the Springfield real estate board to capture the 1921 meeting of the Ohio State Association of Real Estate boards. The state convention will be held at Canton, October 14, 15, and 16. A special committee has been appointed to conduct the campaign. It is headed by Constantine Link, former president; H. S. Kissell, former president and former grand master of the Grand Lodge of Masons of Ohio.

COLUMBUS—The Americanization committee of Ohio will meet here tomorrow at 1:00 o'clock p. m. in regular monthly session. State Director Vermillion expects to attend a meeting of the local Americanization workers at Dayton, tomorrow evening. He is scheduled to address a noonday luncheon at Cincinnati on Wednesday relative to the proposal that the University of Cincinnati direct Americanization work in that city.

STOP ITCHING SKIN

Zemo the Clean, Antiseptic Liquid, Gives Prompt Relief

There is one safe, dependable treatment that relieves itching torture and that cleanses and soothes the skin.

Ask any druggist for a 35c or $1 bottle of Zemo and apply it as directed. Soon you will find that irritations, pimples, blackheads, eczema, blotches, ringworm and similar skin troubles will disappear.

Zemo, the penetrating, satisfying liquid, is all that is needed, for it banishes most skin eruptions, makes the skin soft, smooth and healthy.

In skin troubles, ordinary soaps are irritating and liable to aggravate the condition. Use Zemo soap. It is antiseptic, soothing, and hastens the process of healing.

The E. W. Rose Co., Cleveland, O.

Irregular Changes In Stock Market

NEW YORK, Sept 13.—There were irregular changes at the opening of the stock market this morning. Many issues showing small advances. The steel issues were fractionally higher, U. S. steel common going up ⅝ to 89 and Baldwin advancing ⅞ to 107⅞.

Interest was attached to the appearance on board of allied chemical and dye, the new chemical merger, which sold at 59⅝.

Mexican Pete rose over 1 point to 172½ and Pan American moved up to 90. Reading after selling at 91⅝, rose to 92. Dealings were on a very small scale.

New System Central Gro.

OYSTER SEASON IS HERE!

Our first shipment has arrived.

SMITH' BALTIMORE OYSTERS, IN PINT CANS, EACH

35c

New System Central Grocery Co.
SELBY BLDG.

With Clara K. Young's "Hearts In Evil."

MYSTIC

Today, Tomorrow, Wednesday.

"THE LOST CITY"

Film Sensation of the Year!

Laid in the African Jungle. With 800 Wlid Beasts.

With Juanita Hansen

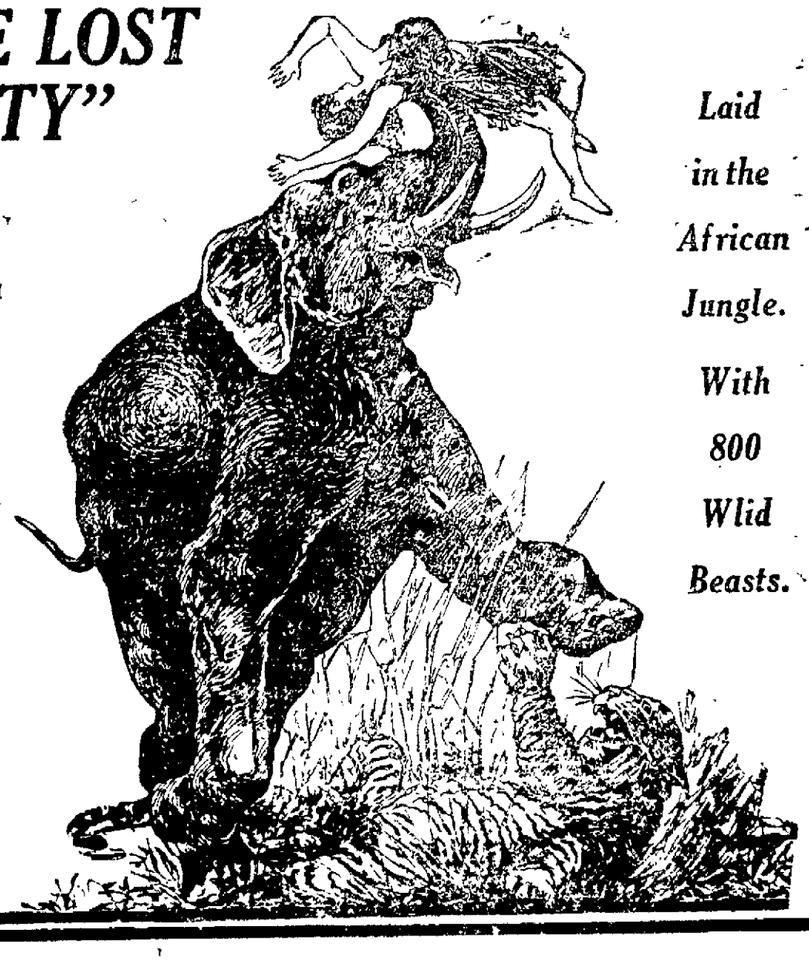

NEWSPAPERARCHIVE® NEWSPAPERARCHIVE®

Financial Letter

NEW YORK, Sept. 13.—Foreign politics during the past few days have afforded more of interest on this side of the Atlantic than on the other. The administration's letter protesting against various unfair policies on the part of the Mexican Government affecting the operations of American concerns has been of very considerable importance and if followed up should furnish relief from conditions which have seemed to be almost intolerable. Meantime in Europe the most important economic factor in the situation has been the strike of Italian workmen, which, altho represented at the start as a Bolshevik demonstration, appears upon closer analysis to be merely a new form of lockout in which the labor forces are the aggressive element. On the Polish front conditions have continued much the same, with the Russians apparently losing ground at every important point. Politically the most important development of the recent past, so far as the United States is concerned, has seemed to be the revision of the Washington Government's attitude, as a result of which assent is given to the advance of the Poles, under military necessity, beyond their so-called "ethnic" frontier.

Foreign Claims of United States

An interesting feature of the Polish situation has been the plain statement on the part of the Minister of Finance, as quoted in dispatches, to the effect that the United States, unless it is disposed to lose the whole $168,000,000 it has already advanced to Poland, will have to make up its mind to the furnishing of continuous support. Meanwhile a different attitude has been evinced by the French government, which, in meeting its obligations to investors in the United States has as remarked last week, arranged for the shipment of some $80,000,000 to this country in case of necessity, while it has this week issued a refunding loan of $100,000,000 at 8 per cent. interest subject to retirement provisions of a satisfactory nature. This attractive rate of interest, coupled with the evidence showing that genuine economic recovery is taking place in France, undoubtedly made this loan appeal strongly to the average investor, particularly to those investors who formerly took up the Anglo-French bonds and who thus had a chance of refunding them on favorable terms. The new loan was oversubscribed almost before the books were fairly opened. Eight per cent is a rather high rate for a bond of this character and emphasizes the abnormal conditions that are existing in the investment market. On the other hand, the general prospect of placing very large foreign loans in the United States is not now considered good and the repayment of interest obligations due in this country will depend largely upon the ability of these countries to ship goods to the United States. While this ability is rapidly increasing in most foreign countries, notably in Great Britain, the adoption of a very high tariff policy in this country, such as has been under discussion for some time past, would hardly assist in the importation of such goods in quantity sufficient to provide a means of settling the obligations as they fall due. The question of the United States and its foreign debtors is still open and may call for settlement at an early date in view of the very large balance of indebtedness now unfunded and being carried upon the books of American business men and bankers who are creditors of foreign banks and commercial houses.

Industrial Improvement.

Industrial improvement already noted in recent weeks has continued during the past week. Price reductions have not been checked and the British index number just made available for the past month shows a somewhat parallel decline. It would seem probable that industry and business would have to pass thru a period of further readjustment to price conditions if they are to succeed in restoring themselves to a normal basis of operations. Meanwhile, however, in many sections and branches of industry this process of improvement is making distinct progress with better employment conditions as a result and larger output. Action of the American Woolen Co. in announcing a price cut of 15 to 25 per cent is regarded as showing ability to readjust to meet conditions and was followed by higher quotations for the stock. The coal situation is probably the least encouraging spot in the general industrial field, anthracite miners continuing to remain on "vacation," in order if possible to force the reopening of the wage award rendered by the coal commission and which they had promised to abide by. This, however, bids fair to reach a settlement of some kind before a great while, and pending such a settlement railroad conditions are gradually growing better, a fact which may assist in the more expeditious movement of coal over the lines as soon as production resumes its normally accustomed volume. The belief is expressed in an early settlement of the Mexican controversy and one which will be satisfactory to all concerned. With the election of a new President the situation in the Southern Republic, a sore spot for some years, appears to be clearing—"a consummation devoutly to be wished." The political campaign has not resulted in pledges or declarations of policy which seem likely to alter the business situation to any considerable extent, most of the attention of candidates having been devoted to the recriminations which have grown out of the campaign fund charges. Business and finance are more and more settling down upon the assumption that it is not likely to be subject to further hostile legislation, notwithstanding the apparent effort on the part of some political leaders to stir up class feeling and prejudice among the agricultural and industrial population of different parts of the country.

Financial Prospects.

Money conditions continue to be the most difficult element in the whole business situation. While there has been during the week a slight improvement in the time money market, the supply of funds being a little better and the rate of interest a trifle lower, the alteration of conditions has been very limited and there are as yet no decisive indications of an early transformation of the market. The French loan negotiations have tended to keep the quotations of sterling, francs and probably some other countries more nearly steady than they otherwise would have been and this condition may continue during the time that the new loan is in process of flotation. What will occur after that date will depend largely upon the extent to which the investor in the United States finds himself able and willing to purchase foreign securities and is the way to "fund" outstanding unsettled obligations of European countries which hitherto have not found acceptance in the general investment market.

Market Review and Outlook

Values are still in many cases upon a distinctly low basis, and this is true both of railroads and industrials. The completion of the chemical merger during the past few days and the announcement of its plan has tended to stimulate interest in this group of shares. Sugar stocks have also shown some recovery from the point to which they have been reduced as a result of pressure some time ago. Metals have held their own well during the recent past, and have shown a tendency to increase. The general outlook continues to show improvement. With the good things in store for the railroads it is small wonder that the public should at last turn their attention to the rails. Many of these stocks have already scored considerable gains but there is still room for further advance based on merit and on the fact that the floating supply is at no time large. While eventually, no doubt, the better class of industrial securities will also work higher based on merit, the oft repeated statement that the credit situation is and all that might be desired holds good and is an indication that it is still wise to be conservative in stock market operations for the immediate future.

HENRY CLEWS

SISTER OF CORK'S LORD MAYOR VISITS HIM AT BRIXTON PRISON

Lord Mayor MacSwiney's sister and priests at the door of Brixton prison.

The sister of Lord Mayor MacSwiney of Cork, whose hunger strike has enlisted the sympathy and interest of the whole world, recently visited him at Brixton prison. She was photographed while discussing the case with two priests outside the prison door.

Noted Churchman Dead in Dayton

DAYTON, Sept. 13.—Following several weeks general breakdown, Rev. Daniel Berger, 88, retired U. B. Minister and for 26 years editor of the church and Sunday school literature died yesterday at his home here. He was born in Reading, Pa., in 1832 and had been awarded degrees by O. S. U., Otterbein, and other schools.

The funeral will be Wednesday afternoon.

Thieves Get All Set For Winter

COLUMBUS, Sept. 13.—Smashing a display window with a brick, thieves stole $1,340 worth of furs from the Eten company, 236 north High st.

They made away with men's wearing apparel, valued at $1,150 from the east side store of H. C. Hirsch, 1040 Mt. Vernon-av.

Kenneth Smith, 23, has been arrested on suspicion of knowing about these crimes.

Fighting Continues

PARIS, Sept. 13.—Heavy fighting between the Russians and Poles continues southeast of Grodno, east of Brest-Litovsk and in the direction of Vladimir Volynski, said a Soviet war office communique wirelessed from Moscow today as follows:

"We are attempting to drive back the Poles who crossed to the right bank of the western Bug river. We captured prisoners and guns in the Lemberg sector. There is local fighting in the region of Rovaniua."

Autoist Killed

PARKERSBURG, W. VA., Sept. 13.—Morley Jackson, 50, was instantly killed late Sunday evening on the Staunton Pike when the auto in which he and three others were riding turned over twice when Jackson swerved sharply to avoid collision with another car. Waley Childers, Akron, Flora Hall and Ada Monday, Parkersburg, escaped with bruises and minor injuries.

Disarming Germany

LONDON, Sept. 13.—The disarmament of Germany as provided for in the agreement reached at the Spa conference is proceeding satisfactorily it was announced today.

The status of German disarmament commission to the peace treaty will be reached in November, it was said.

ASPIRIN

Name "Bayer" on Genuine

BAYER

"Bayer Tablets of Aspirin" means genuine Aspirin proved safe by millions and prescribed by physicians for over twenty years. Accept only an unbroken "Bayer package" which contains proper directions to relieve Headache, Toothache, Earache, Neuralgia, Rheumatism, Colds and Pain. Handy tin boxes of 12 tablets cost few cents. Druggists also sell larger "Bayer packages." Aspirin is trade mark Bayer Manufacture Monoaceticacidester of Salicylicacid.

BIG CROP OF HAY FEVER JOKES

But Kentucky Man Says People Who Belong to Hay Fever Colony Are Kidding Themselves.

Wouldn't Be Any Hay Fever If Simple Home Remedy Was Given a Chance.

"Yes, there's a real NINETY-NINE per cent effective remedy for hay or rose fever," frankly states a druggist in a prosperous Kentucky city.

"But I don't expect anyone to believe me, because the treatment is so easy and the cost not worth mentioning.

"The annual crop of Hay Fever jokes would be mighty scarce if people would get three-quarters of an ounce of Mentholized Arcine, and by just adding water that has been boiled, make a pint of liquid that will prove a real help to all who suffer.

"Many of my Hay Fever friends tell me that by starting to gargle and snuff or spray the nostrils a few times a day the expected severe attack often fails to appear, and in cases where it does show up, is very mild and does not annoy.

"It's the same way with Rose Fever.

"The Better Class of Pharmacists who dispense Mentholized Arcine say that it will greatly modify any attack, even when taken three or four days after hostilities begin."

Go to a real live druggist when you get ready to make a pint, for up to the present time there has been little demand for this friendly medicine.

Mentholized Arcine is new in this market. It is possible that your druggist has not supplied himself, but he can get it for you from his jobber, who has a large supply.

OVER THE COUNTY

PLAINFIELD

Mr. James B. Derr, Miss Daisy Burden, Helen Derr, Olice Derr, Corle Woodward and Olive Derr, attended the carnival at Newcomerstown Monday evening.

Mr. and Mrs. B. E. Buker returned to their home in Coshocton after a week's visit with relatives.

Mrs Retick returned home Wednesday after spending a week in Newcomerstown.

Quite a number attended prayer meeting Wednesday evening.

Mrs. George Amore and Mrs. Bertha Woodward spent Tuesday evening with Mrs. Ella Bland.

Miss Lena and Helen Derr were in Coshocton Thursday.

Miss Olice and Olive Derr, Miss Daisy Burden and Mr. J. B. Derr were in Newcomerstown Wednesday.

Mrs. William Scarborough visited last week with her sister, Mrs. Chas. Woodward.

CANAL LEWISVILLE

Mrs. Robert Bantum is visiting relatives at Pittsburg, Pa.

Mr. and Mrs. Roy Dornan and son Arthur, of Canton, spent the week end with relatives here.

Mr. and Mrs. George Tompkins and family, of Canton, are spending a few days with home folks.

Miss Allie Nelson, of Coshocton, was the guest of her aunt, Mrs. Kate Nelson Sunday.

Mr. and Mrs. Dan Sheneman were the guests of Mr. and Mrs. Earl Scott, of Columbus, last week.

Mrs. Emma Henderson, of West Lafayette, was the guest of her sister, Mrs. W. H. Henderson, Tuesday.

Mr. and Mrs. William McMullin and children, of Canton, Mr. and Mrs. Harry Hardsock, of Roscoe, and Mr. and Mrs. James Hardsock, of Coshocton were guests of Mr. and Mrs. William Hardsock Sunday.

The ladies of the W. F. M. S. enjoyed a picnic on the church lawn Thursday afternoon.

Schools of this vicinity will open Monday, September 13, with Miss Gertrude Rinehart as teacher of the grammar grade and Miss Lillie Tompkins primary teacher.

WARSAW VALLEY

Mr. and Mrs. Byron Bower, of Columbus, visited recently with Mr. and Mrs. John Bower.

Mr. and Mrs. Guy Randles and family, of Akron, visited last week with J. L. Stewart and family.

Dana Fearing, of Toledo, returned home Friday after spending the past week with Willis Miller.

Mr. and Mrs. W. R. Palmer, of Chillicothe, visited this week at the home of S. W. Hamilton.

Mrs. Brown Pope and children, of Akron, returned home Friday after spending the past two weeks with her parents, Mr. and Mrs. John Bower.

School began at Bantum's Wednesday with Dwight Darling, of Warsaw, as teacher.

County Farm Agent G. C. Musgrove gave a very interesting talk at the Bethlehem Grange meeting Friday evening on the "Hession Fly Conditions."

Willis Miller left Saturday for Wooster where he will attend college the coming year.

Mr. and Mrs. William Hill returned last week from a three weeks' visit with friends and relatives in Cleveland and Detroit.

Several people picnicked at the Six Mile dam Labor Day.

The following from this vicinity attended the state fair last week: Mr. and Mrs. J. C. Bower, Mr. and Mrs. Frank Bantum, Mr. and Mrs. Grant Bantum and children Mary Ruth and Jack, Mr. and Mrs. S. W. Hamilton and daughter Doris, Mr. and Mrs. William Maxwell, Dorothy Bower, Noble Bower and Roy Darr.

Miss Julia and Myrtle Palmer have returned home after spending the past two weeks with Lena and Grace Hamilton.

Comfort Baby's Skin With Cuticura Soap And Fragrant Talcum

For sample Cuticura Talcum, a fascinating fragrance, Address Cuticura Laboratories, Dept X, Malden, Mass.

Freckle Ointment

FRECKLES Positively Removed by Dr. Berry's Freckle Ointment

Your Druggist or by Mail 65c Send for Free Book.et

Dr. C. H. Berry Co., 2975 Michigan Ave. Chicago

We lend money on anything of value; don't worry about your obligations; borrow from us and meet them promptly. It's easy. Try it. Coshocton County Finance Co., 109 south Sixth-st.

WE PAY 5% COMPOUNDED SEMI-ANNUALLY

SAVINGS ACCOUNTS

Any Amount Deposited Or Withdrawn At Any Time You Will Like Our Way.

Assets Over $1,000,000.00

The Home Building Loan & Savings Co.

W. A. Himebaugh, President
E. A. Crawford, Secretary
416 Main-St., Coshocton, O.

Charley Gano, Burnt Cork Entertainer, With Coburn's Minstrels, at the Sixth Street Theater, Tuesday, September 14

J. A. Coburn's minstrels will hold the boards at the Sixth Street theater Tuesday, September 14 bringing with them Charley Gano and an excellent corps of funny fellows, singers, dancers, yodlers and top notch minstrel vaudeville and headline acts. Everything is bright and new from the parade uniforms and concert band to the last act in the big show with special scenery and costuming for every number. No expense has been spared to make it all that's best in minstrelsy. Carl Cameron's "Saxoland" an exceptionally clever quintette of musicians and dancers, Frank Clarke banjoist and comedian, Turner Brothers novelty acrobatic dancers and gymnasts, Eddie Horan America's premier dancer with clever legmanians behind him. Edward C. Clifford minstrelsy's foremost baritone with Cleon Coffin, Joe McAnalon, Homer Featheringill, phenomenal basso and other singers in a splendid singing act, Charles Holst the yodler, Denton, male soprano in entire change of act and elaborate wardrobe, are only a few of the offerings signed with this favorite organization. It is said to be the biggest and best company Manager Coburn has presented in 22 years of continuous success. Seats on sale Monday at 9:00 a. m.. Phone 798. Press and all Central Managers' Association reports say this is a first class minstrel.

ISLETA

Mrs. L. A. Brown, of LaGrange, Ind., and Mrs. John Alfred, of Mishawaka, Ind., are visitors this week at the home of Jacob Geese and family.

Quite a number from here attended the carnival at Newcomerstown Thursday.

Miss Bernice Sergeant had as her house guests several days last week Miss Pride Cromley of Asheville, and Miss Mildred Schauweker, of Coshocton.

Mr. George Geese and son James were in Newark one day last week.

A. V. Cole and wife were in Evansburgh Thursday.

Don Hamersley and Miss Ofa Smith attended the Ohio state fair Thursday.

Mrs. O. W. Sergeant and son Heber and daughter Bernice motored to Delaware and Ashley and spent several days with friends.

Miss Mildred Hathaway entertained with a corn roast in F. G. Sawvel's grove on last Monday evening in honor of her sister, Miss Agnes Hathaway, of Wheeling, W. Va. The following were present: Misses Eva Lacy, Jennie Pollock, Sadie and Nannie Pollock, Esther Hackenbracht, Frances Hathaway, Agnes and Mildred Hathaway and Bernice Sergeant; Jesse Wilson, Lloyd Hart, Sam and Ledley Pollock, Charles Parks, Gordon Waggoner, Heber Sergeant, Russell and Birney Emerson, Charles and Rolland Hackenbracht, Frank and John Lutz. The feature of the evening was roasting corn and marshmallows.

Mr. and Mrs. James Babcock spent Thursday with friends in Newcomerstown.

ECZEMA!

Money back without question if HUNT'S Salve fails in the treatment of ITCH, ECZEMA, RINGWORM, TETTER or other itching skin diseases. Try a 75 cent box at our risk.

Seigrist & Williams, Druggists

It's easy to borrow money. Phone 709 or call at 109 south Sixth-st. Coshocton County Finance Co.

Old tires and tubes repaired, all work guaranteed. Coshocton Vulcanizing Co.

If you need money you can borrow on furniture, pianos, automobiles, or salaries. Call at 109 south Sixth-st. or phone 709. Coshocton County Finance Co.

Fall Footwear

For Men, Women and Children. Make your selections here.

Carton's

"None But Good Shoes."

A Good Place to Buy CLOTHING For Men and Boys

B. C. SENTER

"A Little Further Down But It Pays to Walk."

Grange

MILL CREEK VALLEY

Program for the Mill Creek Valley Grange meeting Wednesday evening, September 15:

Opening song, by the Grange.

Roll call, "A humorous incident of my school days."

"The Grange as a community center house," by F. E. Scheetz.

Suggestions about the arrangements of a good farm poultry house, L. E. Lower.

"The value of rye as a soil crop," W. O. Martin.

"My favorite fruit butter and how I make it," Mrs. L. E. Lower.

The county farm agent, G. C. Musgrove, will then give a talk on "The Hessian Fly."

Closing song, by Grange.

Auto Bandit Is Up For Trial

COLUMBUS, Sept. 13.—Work of impanelling a jury to hear the case of Herbert Fletcher, the young man accused of murdering Mrs. Betty I. McCarrick of this city, while robbing J. A. McDowell, business man, started here today in common pleas court.

The alleged crime was committeed at night, July 25, at a lonely spot on a road south of Columbus while McDowell and Mrs. McCarrick were automobile riding.

Cruiser Damaged

BERLIN, Sept. 13.—The United States cruiser Pittsburg which was refloated on Saturday after going aground at Libau sustained damage which will make it necessary for her to go into dry dock for repairs, according to a telegram from Libau today.

Do you need money? We lend in any amount on chattels. All business strictly confidential. The Coshocton County Finance Co., 109 south Sixth-st.

After you eat—always use EATONIC FOR YOUR STOMACH'S SAKE

—one or two tablets—eat like candy. Instantly relieves Heartburn, Bloated Gassy Feeling. Stops indigestion, food souring, repeating, headache and the many miseries caused by

Acid-Stomach

EATONIC is the best remedy, it takes the harmful acids and gases right out of the body and, of course, you get well. Tens of thousands wonderfully benefited. Guaranteed to satisfy or money refunded by your own druggist. Cost a trifle. Please try it!

AMERICAN FENCE

We Have Just Received A Carload.

GRAY HDW. COMPANY

COMPLETE LINE of Waterman and Parker Pens and Eversharp Pencils.

Bert W. Klein

"The Reliable Jeweler"

HARRIS MADE CLOTHES

—Best Fit
—Best Woolens
—Best Workmanship
—Prices Reasonable

May We Show You?

Harris, The Tailor

Cor. Main & Hickory-Sts.

SPECIAL IN PAINT

We have 100 Gallons Pure Outside White Paint delivered to your door for $3.50 per Gallon while it lasts.

CENTRAL HARDWARE CO.

Sixth and Main Streets "The Busy Store"

J. W. CASSINGHAM, President
GEO. W. CASSINGHAM, Vice President
C. H. MAGRUDER, Cashier

VISIT OUR SAVINGS DEPARTMENT

After any pay day—and you'll see who saves money!

These people set an example which ought to be followed by every man or woman earning steadily.

They will have money to live on when out of work—will you?

Get 4% Interest on what you SAVE at this bank.

The Commercial National Bank

C. R. SPECKMAN, Ass't Cashier
RUDOLPH EHRICH, Ass't Cashier
WALTER J. BIEBER, Teller

NEWSPAPER ARCHIVE®

THE COSHOCTON TRIBUNE AND TIMES-AGE

CLASSIFIED ADVERTISING

Rates Effective Feb. 1, 1920

Cash with Order.

Minimum charge 25 cents for 25 words or less, two insertions. Additional words one cent each. The same advertisement in display type double the above.

LOST AND FOUND

LOST—Check book, payment stopped on checks, stubs valuable because of partnership. Leave at Coshocton National Bank. Ernest McNab.

VALUABLE bunch of keys lost between Flint Hill and Clark's schoolhouse. Reward for return to M. J. Rodgers, Coshocton Rt. 4; phone 2107-2.

FEMALE HELP WANTED

WANTED—Girl or elderly lady for housework in small family. $7.50 per week. Would consider married couple. Address J. W. R. care of Tribune.

CLERKS—(men, women) over 17, for Postal Mail Service. $135 month. Examinations September. Experience unnecessary. For free particulars write R. Terry (former Civil Service Examiner) 290 Continental bldg., Washington, D. C.

WANTED—Girls, men and boys in printing and finishing departments; profitable and steady positions for active workers. For full particulars apply at once to Chas. H. Henderson, supt., Novelty Advertising Co.

MALE HELP WANTED

MESSENGER boy wanted; must be 16 years or older and have bicycle. Apply at Western Union office?

WANTED—Cylinder pressman; steady job; apply at once. The J. F. Meek Co.

WANTED—Farm hand for fall work. Will pay good wages. John L. Bordenkircher, Coshocton R. F. D. No. 4.

FARM LANDS FOR SALE

132 ACRE FARM

For sale on Warsaw-Tunnel Hill-rd. Rolling smooth hill, good order, well fenced, new house and barn built in 1916, dwelling six rooms, furnace, bath, lights, finished in oak, hardwood floors, cement walks and porch, bank barn 36x50, dandy; another good bank barn 30x40, all necessary smaller buildings, railway station, store convenient, school at door. $10,000 buys this good farm and possession to please.

McCONNELL & KARR, Agents.

200 ACRE FARM

For sale in sight of Warsaw. Some 30 or 40 acres creek bottom, remainder number one blue grass limestone land in good order. Good house with water inside, furnace, natural gas if desired, new bank barn 40x50, silo, two other barns and small buildings. Couple orchards, railway and school facilities fine. Particularly suited for dairy purposes. Considering quality, price will interest you.

McCONNELL & KARR, Agents.

FARMERS! ATTENTION PLEASE!

We have a farm for you if you are a buyer. Our price is the owner's listing price, nothing added. Possession of a number this fall. Better look now.

McCONNELL & KARR, Agents.

AUTOMOBILES AND ACCESSORIES

FOR SALE—Overland touring car, almost new tires, car in good shape, priced right for quick sale. Am leaving town. Call phone 609-B or 615 Cambridge-st.

FORD truck for sale. Used only two months. Good reason for selling. Cheap for cash. Call at 128 Hickory-st.

NOTICE—If you have a used car, any make, to trade on a new one, it will pay you to see W. M. Knoff & Son, Agents for Cleveland Six, 319 S. 7th-st. Phone 495.

FOR SALE—Ford roadster, late model, looks like new, priced to sell. Inquire room 12 Coshocton National bank bldg., phone 1522 or 1362-C.

FOR SALE—Overland 5 passenger car or will trade for smaller car. Inquire of Frank Wilden, 745 Vine-st.

FOR SALE—One 1917 Ford roadster, one 1917 Ford touring car. Call and make me an offer. Phillips garage, Schaich alley.

FOR SALE—Ford car, in good condition, exceptionally good bargain. J. C. Leavengood, Fresno, Route 2.

Want A New Trial

DEFIANCE, O., Sept. 13.—Attorneys for the defense in the Botkins murder case today filed a motion for a new trial. Fifteen reasons are assigned in the motion, among them being alleged indiscretion of the court in permitting Earl Bullock, 7 years, brother of the dead child to testify.

Notice Hunters!

Get Your License at

Jackson & Wisenburg Tailors, or 223 So. 7th. St.

Or Office Frew Bldg., Over Hisongs, Evenings.

FRANK WISENBURG, Township Clerk.

MISCELLANEOUS FOR SALE

FOR SALE—A brown willow reversible baby buggy. Inquire 841 Kenilworth-av.

FOR SALE—Good cider barrels. Rager and Tumblin.

FOR SALE—Grade and high school books. 644 Walnut-st.

M. A. VAN KANNEL received car of wagons, large stock drills, harrows, separators, fanning mills, wood saws, engines, clover bunchers, roofing, second hand saw mills, engines, tractors and hay press.

SPECIALS—One 6 h. p. portable oil engine, price $260; one 2 h. p. gasoline skid engine, price $62; two 1 h. p. fertilizer grain drill, price $50 each. We handle Frick & Avery tractors, saw mills, engines, milking machines, Birdsell wagons, Anker-Holth separators and Blue Barr chicken feeders. County distributors for Silent Sleeve valve motor. Everything in electricity. We do all kinds of repair work. Try us and see what WE can do. If we please you tell others, if not tell us. P. J. Fox & Son, garage, Walhonding.

FOR SALE—Frame of timber for barn or building, size 22x26. Also 3 registered Delaine rams and one 4 year old road horse. Theo. W. Carter, Layland.

FOR SALE—Odd pieces of lumber, building tile and flooring. C. E. Mulford, Roscoe, O. Phone 41.

FOR SALE—Good dry improved Fultz wheat for seed. $2.75 per bushel, also timothy seed. W. J. Calhoun & Son. Phone Plainfield.

SUGAR Pears for sale. Inquire Mrs. Miller at Country Club.

FOR SALE—Moline corn binder, used one season; also horse power hay baler. R. M. Bluck, Isleta, O., phone 239-B-5.

FOR SALE—Gas range $10; bicycle, almost new, $30; gas iron, good condition, $2.50; gas hot plate, $1.50. J. H. Cutshall, 326 N. 12th-st.

PUBLIC SALE

On account of leaving this farm I will offer for sale on the Robinson farm ½ mile east of Conesville, Wednesday, September 15, at 9 o'clock, prompt, the following:

Horses

One brown horse, 13 years old, 1500 lbs., one brown horse 14 years old, 1400 lbs., one brown mare 10 years old, 1300 lbs., one gray mare 15 years old, 1300 lbs., one Norman gelding, 3 years old, one pair mules, 9 and 10, weight 1600 lbs.

Cattle

1 brindle cow, aged, calf at side, 1 Jersey cow, 6 years old, 1 brindle cow, 6 years old, calf at side, 1 registered Holstein heifer three years old, 1 roan springer cow, 6 years old, 3 2-year old steers, 2 yearling steers, 6 pure bred Angus cows, calf at side, not registered; 1 fat cow, a bunch of Angus heifers, one-year-old.

Hogs

1 pure bred Chester White boar weight 400 lbs; two sows, due to farrow November 15; 10 shoats, weighing 90 lbs., ten shoats weighing 60 lbs.

Machinery

1 light Brown wagon, 1 heavy wagon 3½, 1 Cloverleaf manure spreader, 1 Hoosier disc grain and fertilizer drill, good as new, 1 Superior disc, 1-horse grain drill, good as new; 1 Kentucky alfalfa and small seed drill, 1 cultivator, 1 1-horse corn harvester, 1 40 Oliver plow, 1 harrow, 1 walking cultivator, 1 riding cultivator, 2 sets harness.

About 25 tons timothy hay in stack, about 45 acres corn to be sold by the shock on stalk.

Ladies' Aid of Conesville will serve dinner.

Terms made known on day of sale.

CARL LUTZ

Barrett & Foster, Auctioneers.

WANTED TO BUY OR RENT

WANTED TO RENT—5 or 6 room house close in, or part of house or apartment for family of two, no children address XYX, care Tribune office.

WANTED—To rent 5 or 6 room modern house. Will pay $25 per month. Call phone 1459.

WANTED—Second hand wardrobes. Inquire 234 Main-st. Phone 70.

FARM WANTED—Not particular as to size or improvements, but must be worth the money. Give full description and absolutely lowest price and best terms. L. L. Rockford, Coshocton, Ohio.

SMALL FARM—Want small place that will make comfortable home. Give full description and lowest cash price. A. P. T. Kellar, Coshocton, Ohio.

WANTED—To buy a pretty good kind of property in Coshocton. Who has one for sale? Address Lock Box 36, Warsaw, O.

Burglars in Garage Only Short Circuit

INDIANAPOLIS, IND., Sept. 13.—Two bicycle policemen sped from Police Headquarters when an excited voice via telephone announced that bandits were attempting to steal an automobile from a garage at 1026 Central-av. Arriving on the scene the coppers found a dozen men and almost as many women, armed with clubs surrounding the tiny garage, whence emanated intermittent and strident "oo-o-gah, oo-gah" sounds of a Klaxton.

The burly "bulls" burst into the garage, but found nothing in the car, not even a ouija board, to cause the eerie sounds. Finally, instead of spirit fingers pressing the button the coppers found a short circuit that caused the horn to sound at intervals.

Everybody reads Tribune Classified Ads.

SPECIAL NOTICES

NOTICE—No hunting or trespassing will be allowed on my farm on Coshocton R. F. D. 7. H. M. Barrick.

MAKING CIDER

I will start making cider next Wednesday and each Wednesday thereafter. Jhon Stingel, Fresno, O.

WANTED—Everyone to know we roast coffee daily. Try a pound and see the difference. We also roast Jumbo peanuts every day. Coshocton Grocery.

NOTICE—The public to know I will auctioneer your farm sales including live stock and real estate. J. L. Moore, Nellie, O., phone 61.

LIVE STOCK AND PRODUCE

FOR SALE or trade—roan pony. Perry Roberts, Hay-av.

FIVE good cows for sale, part to be fresh soon. Inquire M. L. Adams, near Miller's school house, Coshocton, Route 3.

WANTED TO BUY—Your good fat butcher cattle and veal calves. Tooker & Cox.

FOR SALE—Your choice from sixty head of Duroc Jersey pigs at 10 weeks of age. Registered in your name. Foundation herd purchased from men who have developed such prize winners in state shows as Col. Gladness, Eureka King, Protectional Col. and sows of equal merit. These pigs show lots of length and quality. They are bred right, fed right, and priced right; also a few choice sows at attractive prices. Write or phone Walter J. Porteus, West Lafayette, Ohio.

YELLOW field corn for sale. David Markley, Canal Lewisville. Phone 2110-5.

THE Excelsior herd of pure bred Chester Whites is now being offered for sale. Bred sows, bred gilts, sows with litters and spring gilts of both sexes. These are of the breed's best blood lines and our prices are low. Write for prices or come and see them. W. H. Huff, Prop. Fresno, route 1. Bell phone 22915, West Lafayette exchange.

FOR SALE—One white sow and nine pigs. Chas. W. Kail, R. F. D. 1, Conesville, O.

FOR SALE—Fall and winter apples, in orchard. Allen Marshall, Coshocton route 6; phone 264, Warsaw-Ex.

PEACHES—New varieties coming on, $2 and up per bu. See R. S. Blinn, 627 Vine or R. C. Darnes, phone 1624.

FOR SALE—Two young calves. J. E. Lyons, Roscoe, O. Phone 428 or 175.

FOR SALE OR RENT

FOR RENT—Two room house at 413 Walnut-st. Inquire A. J. Green on premises.

COTTAGE HOME

For sale on Chestnut-st, entirely modern home; furnace, both gas, water, electricity, big lot. Good order and just painted. Possession soon.

McCONNELL & KARR, Agents.

FOR SALE—John-st, four-room house, water and gas, out kitchen, slate roofed barn, good lot; $2000; small payment down, balance like rent. Blake V. Mizer & Co., phone 1186, Selby bldg.

QUICK SALE

South Lawn, seven room modern home; fine condition; big lot; fruit, cistern; possession real soon if sold; this is your opportunity to get a nice well located home at once. McConnell & Karr, agents.

FOR SALE—Vacant five-room house, on Pine-st, near Seventh; fine big lot; room for another house; some fruit, cistern; early sale is desired. McConnell & Karr, agents.

FOR RENT—One unfurnished apartment, 3 rooms and bath, 2 furnished sleeping rooms. Inquire Curry apartments, 245 W. Main-st or Curry's Drug store.

Drives Thirty Miles with Fractured Leg

EVANSVILLE, IND., Sept. 13.—To drive 30 miles with a broken leg to get medical attention was the experience of Dr. I. E. Cottingham, of Evansville. The physician attended a family reunion at Poole, Ky., and fell while climbing a fence. His right leg was broken below the knee. Roy Squires helped Dr. Cottingham into his automobile and the two men drove to the city to have the leg put in splints.

Ohio Knights Templars To Meet In Cincinnati

CINCINNATI, Sept. 13.—Beginning tomorrow and continuing three days, the Knights Templars Ohio Grand commandery will hold its seventy-eighth annual conclave in this city.

Several reception committees will look after the women who accompany the delegations to the conclave.

Woman Votes at 81

BROCKTON, Mass. Sept. 13.—Mrs. Elizabeth Harding, 81, has registered to vote in the coming elections. Her late husband was a distant relative of the Republican presidential candidate. Mrs. Harding is a lineal descendant of one of the electors who helped to make George Washington president.

THESE ROOKIES MAY BE IN ON SERIES

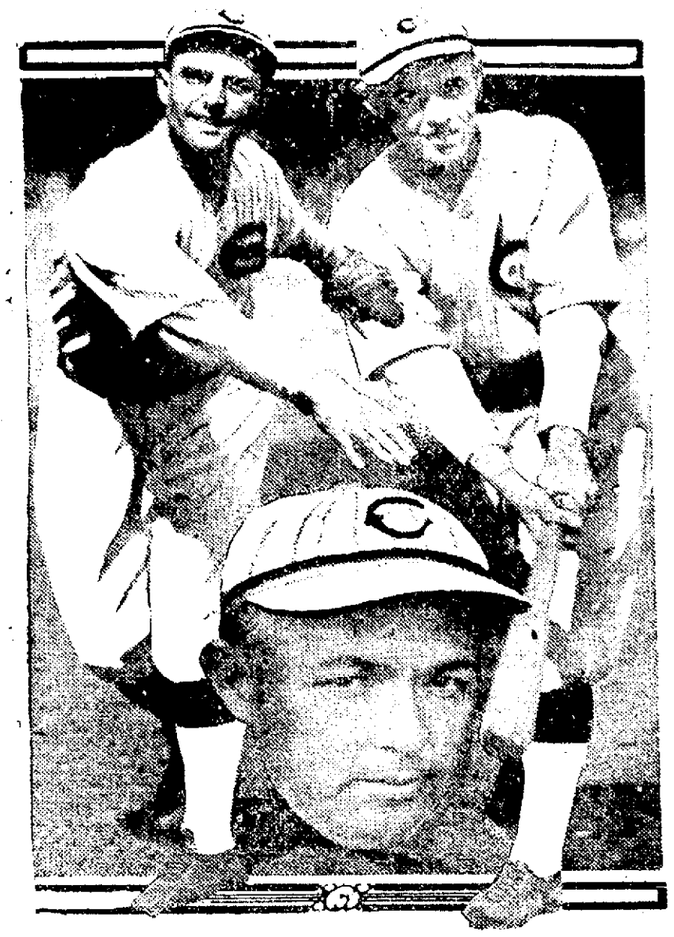

Pitcher Brenton limbering up, Eddie Sicking batting and, below, Buddy Napier.

These three lads are among the new birds signed up by the Cinci Reds this season. If the Reds break into the big classic this fall these boys will have the chance that many veteran stars have sought in vain—to be on a pennant winning club. Brenton comes from Seattle, Napier starred in the Texas league and Sicking came from San Antonio via the Giants.

COSHOCTON EVENS UP SCORE WITH NEWCOMERS NINE HERE SUN.

Payne Pitches and Clouts Out Sweet Revenge For Defeat Handed Him at Newcomerstown Saturday—East Liverpool Slab Artist Stars

Coshocton trimmed Newcomerstown in the second game of the five game series at the Red Sea diamond Sunday afternoon to the tune of 6 to 0, before the largest crowd that has attended a base ball game this season at the local park.

It was estimated that half of the rooters were Newcomerstown fans.

Coshocton took the pep out of the visitors in the start of the game when 'Sammy' Payne clouted the ball for a double and scored three of the locals. Payne was on his toes following the hit and made third base on an over throw to catch a man running home.

The first inning ended with Coshocton on the long end of a 4-0 score.

The Regulars held the Newcomerstown club runless the remainder of the game.

Payne again starred when he held the visitors to two scratch hits in five innings. He retired after the fifth inning and Pollock finished the game.

Lefty Pollock from East Liverpool, made a good showing in the last four innings of the game. He held the Newcomerstown men hitless and showed perfect control.

The series now stands 1 to 1. Newcomerstown won the first game at Newcomerstown Saturday by the score of 1 to 0.

The third game of the series will be played at Newcomerstown next Saturday afternoon. Sunday's game will be played at the Red Sea.

The result of the game follows:

N. C. TOWN	AB	R	H	PO	A	E
Lamrick, rf	1	0	0	0	0	0
Latham, rf	2	0	0	2	0	0
Senter, 3b-p	4	0	0	2	3	0
Toth, c	4	0	0	0	3	0
Welsh, lf-p	4	0	0	2	2	0
Trees, cf	4	0	0	0	0	0
Norman, lf-p	4	0	0	4	2	0
Underhill, 1b	3	0	1	10	1	0
Stewart, 2b	3	0	1	3	2	1
Leighninger, ss	3	0	0	1	2	1
Totals	32	0	2	24	17	2

COSHOCTON	AB	R	H	PO	A	E
M. Laird, 2b	4	0	0	3	1	2
H. Laird, 3b	4	2	1	1	2	1
Unger, 1b	4	2	3	10	0	0
Sondles, rf	3	1	1	0	0	0
S. Payne, p-lf	4	1	2	3	2	0
Pollock, lf-p	4	0	1	8	0	0
L. Payne, cf	3	0	0	1	0	0
Naylor, ss	3	0	0	0	1	1
Elliott, c	3	0	1	1	8	0
Totals	36	6	9	27	14	4

Two base hits, Payne 2.
Sacrifice hits, L. Payne.
Stolen bases, Unger and Naylor.
Double plays, Welsh to Underhill.
Hits off Payne, 2 in 5 innings; Pollock none in 4 innings.
Hits off Senter, 4 in 1½ innings off Welsh 1 in 1½ innings and off Norman 4 in 4 innings.
Umpire, Cy Young.

HOW THEY STAND

NATIONAL LEAGUE

Club	Won	Lost	Pct.
Brooklyn	81	57	.587
Cincinnati	74	57	.565
New York	75	60	.555
Pittsburgh	70	62	.530
Chicago	67	69	.493
St. Louis	63	73	.463
Boston	53	75	.414
Philadelphia	52	82	.388

AMERICAN LEAGUE.

Club	Won	Lost	Pct.
Cleveland	83	51	.619
New York	86	53	.618
Chicago	84	54	.608
St. Louis	66	67	.496
Boston	65	72	.474
Washington	60	71	.459
Detroit	53	82	.393
Philadelphia	44	81	.326

AMERICAN ASSOCIATION.

Club	Won	Lost	Pct.
St. Paul	100	43	.700
Minneapolis	77	65	.542
Toledo	76	70	.521
Indianapolis	74	75	.497
Milwaukee	73	74	.497
Louisville	71	74	.490
Columbus	57	88	.393
Kansas City	52	91	.364

YESTERDAY'S RESULTS.

National League—
Brooklyn 5; Chicago 0.
St. Louis 6; New York 3.

American League—
Cleveland 5; Phila 2.
Washington 5; Chicago 0.
New York 13; Detroit 6.
Boston 9; St. Louis 7.

American Association—
Louisville 12; Columbus 2.
Louisville 8; Columbus 0.
Toledo 6; Indianapolis 3.
Indianapolis 3; Toledo 0.
Minneapolis 2; Kansas City 1.
Minneapolis 7; Kansas City 4(10 innings.
St. Paul 7; Milwaukee 3.
Milwaukee 6; St. Paul 1.

GAMES TODAY.

National League—
Cincinnati at Phila.
Chicago at Brooklyn.
Pittsburg at Boston.
St. Louis at New York.

American League—
Phila at Cleveland.
New York at Detroit.
Washington at Chicago
Boston at St. Louis.

American Association—
Columbus at Louisville.
Indianapolis at Toledo.
Minneapolis at Milwaukee.
St. Paul at Kansas City.

TAGGING ALL BASES

The Yanks spotted the Tigers to four runs and then trounced them 13 to 6.

The Indians kept in the running by whipping the Athletics 5 to 2.

The Red Sox outscored the Browns 9 to 7.

The Cardinals shocked Broadway by trimming the Giant 6 to 3.

Brooklyn increased its National league lead by whipping the Cubs 5 to 0.

Troop Trains Halted

LONDON, Sept. 13.—The railwaymen's union in Italy has ordered a complete stoppage of troop trains, said an exchange telegraph from Rome tonight. Troops were being distributed at strategic points in Italian industrial belts as a result of the efforts of the radicals to Sovietize industry.

Read for Profit—Use for Results—Tribune Class Ads.

Latest Markets

PITTSBURGH

PITTSBURG, Sept. 13.—CATTLE—Supply 2500 head, market steady.

Choice and prime	1500@1550
Good	1450@1500
Tidy butchers	1450@1500
Fair and common	1100@1250
Com to good fat bulls	600@ 700
Com to good fat cows	800@1000
Heifers	1100@1200
Fresh cows and stringers	60@ 150
Veal calves	1900

SHEEP and LAMBS—Receipts 5000 head, market steady.

Prime wethers	850
Good mixed	800@ 900
Fair mixed	700@ 800
Culls and common	300@ 600
Lambs	1350

HOGS—Receipts 6500 head, market higher.

Prime heavy hogs	1675@1700
Mediums, heavy yorkers	1825@1835
Light yorkers	1750@1800
Pigs	1700@1725
Roughs and stags	850@1425

CHICAGO

CHICAGO, Sept. 13.—HOGS—Supply 29000 head, market 15@25c higher.

Bulk	1500@1700
Heavy weight	1560@1680
Medium weight	1625@1700
Light weight	1635@1700
Heavy pack sows, smooth	1565@1685
Packing sows, rough	1500@1540
Pigs	1450@1625

CATTLE—Receipts 26000 head, market slow.

BEEF STEERS—	
Medium and heavyweight	1700@1800
Medium and good	1250@1700
Light weight	1500@1785
Good and choice	1500@1785
Common and medium	875@1450
BUTCHER CATTLE—	
Heifers	650@1500
Cows	625@1275
Bulls	575@1150
CANNERS & CUTTERS—	
Cows and heifers	500@ 600
Canner steers	450@ 750
Veal calves	1500@1750
Feeder steers	850@1250
Stocker steers	625@1050
Stocker cows and heifers	500@ 900
WESTERN RANGE CATTLE—	
Beef steers	975@1500
Cows and heifers	800@1050

SHEEP—Receipts 25000 head, market steady.

Lambs: 84 lb down	1225@1460
Lambs: 85 lb up	850@1200
Yearling wethers	750@1100
Ewes	575@ 725
Ewes: culls and com	300@ 550
Breedin gewes	625@1075
Feeder lambs	1225@1365

CLEVELAND PRODUCE

BUTTER—
Extra—63½@64.
Prints—1c up.
Firsts—62½@63.
Packing—40.
OLEOMARGARINE—
High grade—35@36½.
Second grade—28½@29.
Nut—31.
Pastry—30@31.
EGGS—Fresh—38.
POULTRY—
Roosters—23@24.
Fowls—38@40.
Broilers—36@40.
Ducks—32@34.
Ducks—30@32.
POTATOES—
$4.75@$5.25 barrel.

PITTSBURG PRODUCE

BUTTER—
Prints—60½@61.
Tub—59½@60;
Ohio—54½@55.
LIVE POULTRY—
Small hens—36@37.
Roosters—22@23.
Geese—18@20.
Turkeys—44@45.
EGGS—
Fresh select—53@54.
Candled—52.
At mark—49@50.
PRODUCE—
Potatoes—40@60 peck.
Cabbage—5c lb.
Cucumbers—60@$1 dozen.
Tomatoes—60@80 peck.

SPORT WRITER SEES GOOD CHANCE FOR BROOKLYN DODGERS

NEW YORK, Sept. 13.—Inch by inch the impression is creping upon fandom that the strength of the Brooklyn National league club has been underestimated, and it is the Charles Ebbetts team will face the American league pennant winner in the world series next month.

The team now stands out three and a half games over its nearest competitor and the Dodger pitching staff is putting forth its most Herculean efforts.

In the American league the indications are now that the Yanks and Indians will go down to the last wire, fighting it out for the honor of representing Ban John's circuit.

Advantage is with the Indians for they are making their fight on the home grounds and are in the lead now by one point.

The American leagu leaders stand:

Team	Won	Lost	Per Cent	To Play
Cleveland	83	51	.619	26
New York	86	53	.618	15
Chicago	84	54	.609	16

Cleveland has eight of its 26 remaining games to play on foreign fields; four each in Detroit and St. Louis.

Of the 15 games remaining for the Yanks to play, three are booked for the Polo Grounds with Washington. Finishing up with the Detroiters, they are down for appearance in Chicago, St. Louis and Philadelphia.

One ray of light enters for the Yankees in the six games the White Sox still have abroad. Three of these will be with Cleveland.

In the National league the lineup is:

Team	Won	Lost	Per Cent	To Play
Brooklyn	81	57	.587	16
Cincinnati	74	57	.565	23
New York	75	60	.556	19

Both Brooklyn and New York are winding up the season in the east, both mainly on the home lot. Only three games away from home remain for the Dodgers. They are with the Giants. These wind up the season, for Brooklyn, save one game at home with the Braves.

New York has two scheduled away from home out of its 19 and—these are scheduled at Brooklyn—four games out of 23 remain for the Reds two of these are with Chicago and two with Pittsburg.

LOCAL QUOTATIONS

(Corrected by Hanley Milling Co.)

Wholesale	Per Bu.
Wheat, No. 1	$2.50
New wheat	2.50
Oats	.75
Corn	1.60
Retail.	
Flour	16.00
Bran in purchasers' bags	$3.00
Middlings in purchasers' bags	3.50
Screenings	3.00
Corn	1.90
Cotton seed meal per 100 lbs	4.25
Oil meal, per 100 pounds	4.50
Tankage	7.00

POULTRY

(Corrected by Charles E. Lorenz)

Selling Price BUYING PRICE	
Hens	28@30
Ducks	20c lb
Geese	15c lb
Turkeys	32c lb
Old roosters	15c lb
Broilers	26@30
RETAIL PRICE	
Hens	34c lb
Old Roosters	20c lb
Ducks	30c lb
Geese	20c lb
Broilers	35c lb

SEED MARKET

(Corrected by Charles E. Lorenz)

Wholesale. SELLING PRICE	
Red Clover	$22 per bu
Alfalfa	$21 per bu
Blue Grass	4.50 per bu
Orchard Grass	4.00 per bu
White Sweet Clover	20.00 per bu
Rape	16c lb
Timothy seed	$4.25 per bu

THOMSON FEED STORE

Buying Price	
Loose hay	$22.00
Baled hay	25.00
Baled straw	10.00
Selling Price	
Salt, 100-lb sack	$ 1.25
Salt, bbl.	3.00
Timothy, per bushel	5.00

PRODUCE

Wholesale Prices	
Creamery butter	60
Eggs	48
Country lard	24
Butter	55
Potatoes	1.75
Retail Prices	
Creamery butter	68
Country butter	54@63@64
Eggs	54
Lard	30
Oleomargarine	35@45
Honey, per lb	40
Sugar, lb	18@19@20
Onions, per lb	10@15
Potatoes, new peck	65
Apples	05
Potatoes, new per bu	3.00
Radishes, bunch	5
Peaches, wholesale, per bu	2.50
Peaches, retail, per bu	3.00
Plums	3.00
Peaches; wholesale	2.00
Peaches⅝ retail	2.50
Plums	2.00

FOOD RIOTS ARE FEARED IN BERLIN

BERLIN, Sept. 11.—The government's control of food will end on September 15. The absence of food cards will increase the opportunity of food dealers to profiteer and increase the suffering of the poor. Berlin, fearing food riots, has cancelled the order of closing down the public soup kitchens. The government announced that it is arranging for extensive food credits and is arranging to pay half of the amount thru the export of potash.

The secessionist movement in Bavaria is getting stronger, if it is carried out, economic conditions may become intense.

There are no raw materials, no markets and little or no coal, industries such as those producing shoes, textiles and steel fabrications are working on part time.

NOTICE OF INCREASED RATES

Public notice is hereby given that The Ohio Service Company has filed with The Public Utilities Commission of Ohio its Schedule No. 4, specifying increased rates for electric power service at Coshocton, Cambridge, Dennison, Chrisleville, New Philadelphia and all adjacent territory covered by its lines to become effective October 1 1920; such proposed increased rates being as follows:

"H" RATE

7c per K. W. H. for the first 60 hours use per month of maximum demand.

5c per K. W. H. for the next 60 hours use per month of maximum demand.

2c per K. W. H. for all excess.

Discount 5 per cent.

Minimum charge equal to 30 hours use of maximum demand.

"J" RATE

$2.00 per month per K. M. for 1st 200 KW of maximum demand.

$1.75 per month per K. W. for next 200 KW of maximum demand.

$1.50 per month for all excess.

Energy charge: 2½c per K. W. H. for first 20000 K. W. H.

2c per K. W. H. for next 30000 K. W. H.

1½c per K. W. H. for all excess.

Discount 5 per cent.

Minimum charge equal demand charge.

A copy of the proposed schedule may be inspected by any interested party at the offices of this company at Coshocton, Cambridge, Dennison, New Philadelphia.

The Ohio Service Company,
By C. H. Howell, Manager.

Sept. 13, 20, 27.

NEWSPAPER ARCHIVE®

Pastime Tonight

OLIVE THOMAS in

"OUT YONDER"

A Picture That Will More Than Please

PUNCH!—PEP!—POWER!

EXTRA! —— EXTRA! —— EXTRA!

"Mother's Little Angel"

A Comedy De Lux

Also Topics Of The Day

WIT!—HUMOR!—FACTS!

UTAHNA Tonight and Tues.

This Coupon And 10c Will Admit One Lady To The Show Tonight. Best Entertainment For Little Money. Come On Time!

LET'S GO—EVERYBODY!
Children 6c
Adults 25c
Tax Included.

The Rollicking Romance Of A Virtuous Vamp!

MADGE KENNEDY in "THE BLOOMING ANGEL"

Enjoy This Happy, Snappy Comedy-Drama.

Also WM. DUNCAN

In the Famous Million Dollar Super-Serial

"THE SILENT AVENGER"

Pastime

WEDNESDAY - THURSDAY

The MISFIT WIFE

featuring

ALICE LAKE

And a noteworthy supporting cast

Julie Herne's poignant and dramatic stage play, scenarioized by LOIS ZELLNER and A. P. YOUNGER and directed by EDWIN MORTIMER.

Benefit Show For The Second Degree Of Moose Lodge.

OLIVE THOMAS

(Continued From Page One)

of mercury poisoning, it was declared by her husband, Jack Pickford.

Pickford and Owen Moore, former husband of Mary Pickford, came to London from Paris by airplane. Pickford explained that he wanted to get away from the tragic scenes of his wife's death and rest a few days.

"Olive and myself were the greatest pals on earth and her death was a ghastly mistake," declared the young husband, who is no more than a boy. "We had both cancelled our work in America to take a belated honey moon and we were the happiest couple on the ship coming over from New York. She gave a birthday party for me on board. When she arrived in Paris Olive's only thot was to buy some dresses and get back home to complete her picture contracts. Then they planned to settle down for quiet home life and to care for our babies if any came.

"I went to London to buy some clothes for myself and returned to Paris on the fatal Saturday. On Saturday night, September 4, we had dinner with a few friends and went to a number of cafes and cabarets. We got back to the Ritz about 3:30 Sunday morning.

"We were to have left for London by airplane Sunday morning and I had already booked seats. When we reached the hotel we were both tired. We had both been drinking a little and I went to bed immediately. Olive fussed around for a while and wrote a note to her mother, saying:

I am well and having a nice time. We are leaving here September 11. Will cable you from the boat and tell you all the news when we arrive. Love to all.

"It was immediately after she had written the note that she went into the bathroom and swallowed the deadly poison which caused her death. It was an accident and too terrible to talk about."

FOURTEEN CADDIES TOOK PART IN GOLF TOURNAMENT SAT.

The annual caddies golf tournament was held at the Country Club, Saturday morning, fourteen boys participating. They were divided in junior and senior classes according to age and as a whole, they played a very commendable game. The result follows.

SENIOR CLASS

Ralph Medley—91.
Lavern Strohacker—94.
Carl Sycks—99.
Robert Eddy—103.
Clifford Thomas—106.
Russell Medley—107.
Gerald Bordenkircher—110.

JUNIOR CLASS

Chas. Bordenkircher—95.
Frank Matthews—101.
Morris Williams—107.
Edwin Eddy—109.
Ralph Miller—114.
Harold Gross—120.
Jesse Moore—128.

Ralph Medley was awarded a suit of clothes and S. Lavern a hat for first and second prizes in the senior class and Chas. Bordenkircher was given a pair of shoes and Frank Matthews a necktie for first and second prizes in the junior class.

BUCYRUS FARMER KILLED

BUCYRUS, Sept. 13—Charles Kessling, prominent farmer, aged 50, bachelor, was struck by a fast Pennsylvania passenger train at a grade crossing six miles west of Bucyrus and died while being brought to the hospital here.

The Candidate's Mail Is A Real Problem In These Days Of Unrest

Secretary to Candidate—Morning, boss. Here's a lotta letters from the people asking your views on various matters.

Candidate—Shoot! . . . I hope they're easy.

Secretary—Here's a letter asking you for a statement on the Polish situation.

Candidate—The what?

Secretary—The Polish situation.

Candidate—If the Poles have a situation, what're they kickin' about?

Secretary—This is about the situation with respect to the war between Poland and Russia.

Candidate—Why didn't you say so in the first place? Well, all I can say is that may the best man win. That always goes good.

Secretary—I think you had better say something more definite. The candidate of the other party probably will do so.

Candidate—But I dunno much about Poles except the kind you train beans and squash on. You fix up something out of the encyclopaedia and the articles of Frank Simonds and I'll sign it.

Secretary—It might be a good idea to make some reference to Koschusko and Pulaski, Polish patriots.

Candidate—I don't recall either of 'em, but go ahead and use your own judgment.

Secretary—And I have a letter asking how you stand on the near east crisis.

Candidate—How near east?

Secretary—The near east in general.

Candidate—Well, I've never been further east than Pittsburgh, but it's a fine country and I hope our party carries it.

Secretary—You don't understan. What they want to know is what you think of conditions in Mesopotamia, Syria, India, etc.

Candidate—You better look that up and make a statement that'll satisfy 'em. How did Mesopotamia go last election?

Secretary—Here is a petition asking you for an expression of views on the conflict between Turkey and Greece.

Candidate—That's a hard one. I like the Turks for the cigarettes they have made, but I think the Greeks deserve credit for their candy plants and restaurants. I've got a lotta good friends on both sides. Guess I oughta keep neutral. Still, if you think I oughta say something, go ahead and fix it up.

Secretary—I have a letter asking for your attitude regarding Armenia.

Candidate—That's the rug country, ain't it? Well, just tell 'em that I like their work and use no other kind in my house.

Secretary—I have a document from an organization which asks what you think of the Japanese policy in Siberia, and its attitude toward China, with particular reference to Shantung.

Candidate—I think the Japs are good scouts. I'll admit they run the Japanese ping pong games at the shore resorts in such a manner that you have to play all summer to win a set of dishes, but they mean well. Siberia should be allowed to go on raising Siberian bloodhounds unmolested. As to Shantung they say Palm Beach cloth is just as good for half the money.

Secretary—The Irish-American Federation wants you to issue a statement on freedom for Ireland.

Candidate—I have an important engagement at the baseball park. Why-lnell doesn't somebody ask me for a statement on Babe Ruth so I can talk on somehtin' I know somethin' about? You use yer own judgment, and remember we can't make no enemies. S'long.

CHICAGO CASH GRAIN

CHICAGO, Sept. 13.—No 1 red 260 ½; no 2 red 259 to ½; no 3 red 256; no 4 red 256; no 1 hard winter 259 to 261; no 2 H. W. 256 to 258; no 3 H. W. 258.

TOLEDO GRAIN

TOLEDO, Sept. 13.—Grain close: Wheat, Dec 265; Cash 269.
Corn, cash, 147½.
Oats, 68½ to 69½.
Rye, cash, 199.
Barley, cash, 120.
Clover, cash 1600; Oct 1660; Dec 1650b; Feb 1690; Mar 1690.
Alsike, cash, 1700; Oct 1760; Dec 1750; Mar 1760.
Timothy, cash, 1515, 400; 1919 410; Oct 390b; Dec 390; Mar 400.

CHICAGO GRAIN OPENING

CHICAGO, Sept. 13.—Wheat opened ½ to 1¼ up; corn was up ⅝ to ¾c and oats started ¼ to ⅝ up. Provisions were slightly higher. Opening:

Wheat, Dec 248 to 247½; Mar 244 to 243¾.

Corn, Dec 118¾ to 118¼; May 116½ to 116⅝.

Oats, Dec 65⅝ to ⅝; May 68c to 67⅞.

Lard, Oct 1985; Jan 1935.

Ribs, Oct 1690.

LIBERTY BONDS

NEW YORK, Sept. 13.—Two o'clock Liberty bond quote: 3½'s 8998; first fours 8544; 2nd 4's 8500; 1st 4¼'s 8512; 2nd 4¼'s 8500; 3rd 4¼'s 8830; 4th 4¼'s 8520.

SEEK SENATORSHIP IN BADGER STATE

Senator Irvine L. Lenroot (above) and Paul S. Reinsch.

Irvine L. Lenroot has been renominated by Wisconsin Republicans for the U. S. senate. His Democratic opponent is Paul S. Reinsch, a well known educator and ex-minister to China.

CONFERENCE YEAR CLOSES FOR TWO COUNTY CHARGES

Sunday marked the close of the conference year of the Roscoe charge. At the services conducted by the pastor, Rev. M. B. Mead, Sunday morning at Canal Lewisville M. E. church six were baptized and six united with the church. A similar service was held Sunday evening at Roscoe M. E. church in charge of Rev. Mead. At the evening service three were baptized and four united with the church.

When Rev. and Mrs. Mead returned to their home Sunday they found their buggy filled with fruit and vegetables, the gift of the Canal Lewisville congregation. The Woman's Foreign Missionary society presented Mrs. Mead with a fountain pen in appreciation of her splendid work in the society.

BIG DELEGATION TO ATTEND CONCLAVE TO CINCINNATI, OHIO

More than sixty from Coshocton expect to leave Tuesday noon at 12:23 o'clock on a special steel coach attached to Pennsylvania train No. 1219 for Cincinnati to attend the Knight Templars' state conclave, which will be in session September 14, 15 and 16. Commander L. P. Burt of the Coshocton Commandery No. 63 will be in charge of the local delegation. Those who expect to make the trip are: Mr. and Mrs. L. P. Burt, Mr. and Mrs. J. E. Branfield, Mr and Mrs. O. S. Bowen, Mr. and Mrs. Geo. P. Bolen and daughter Ruth, Mr. and Mrs. Wm. M. Carr, Mr. and Mrs. Lee Felver and daughter Mary, Mr and Mrs. W. S. Hootman, Mr. and Mrs. Edward Hunter, Mr. and Mrs. Chas. F. King, Mr. and Mrs. E. S. Lenhart, Mr and Mrs. L. C. McCammant, Mr and Mrs. J. R. Myers, Mr. and Mrs. J. W. Porter, Mr. and Mrs. W. H. Sauvary, Mr. and Mrs. W. F. Tankersley, Mr and Mrs. Thos. J. Turner, and son, Mr. and Mrs. Theo. Wangen, Mr. and Mrs. George Webb, Mr. and Mrs. D. B. Wike, Mr. and Mrs. H. P. Chaney, Mr and Mrs I. D. Webner, Dr and Mrs. C. M. Neldon and daughter, Mrs. John Lockard, Mr. and Mrs. Frank E. Clymer, Mr. and Mrs. E. G. Sibley, Miss Mayme Sauvary, Mrs. C. E. Ort, J. B. Abel, C W. Lockard, John Smith, Dr. E. M. Wright, C. G Smith, Clarence Lenhart and J Q. Almack.

A fine program has been arranged for the conclave and elaborate plans have been made for the entertainment of the visitors.

ENROLLMENT

(Continued From Page One)

among the school officials his duties, were to "go and get" the boys and girls who "played hooky" and see that they were properly punished. Today his work is largely to prevent rather than cure. He anticipates tendencies toward insubordination and endeavors to prevent the development of incorrigible youth by friendly, yet firm measures designed to help the pupil rather than to frighten or punish him.

SCHOOL LAW BETTER

"We have better laws today than when I began my work in the schools" Mr. Clark explained. "Under the present school code I find it seldom necessary to escort a boy or girl to the juvenile court for disciplining, and rarely indeed do we have to resort to methods more severe than the judge's lecture."

The number of cases of "hooky" has decimated with the change in attitude and policy of his department, Mr. Clark says, and a friendly feeling between the children and the truant officer has supplanted the old mutual animosity. "We want to help them be better boys and girls, and they appreciate it," was the way the truant officer put it.

Mr. Clark's work has been most satisfactory and the results obtained have been especially gratifying to both school authorities and parents. He has jurisdiction over the Sacred Heart Parochial school as well as the public schools, altho his work among the children of the Catholic school bears only upon attendance and punctuality. He has little or no difficulty in securing excellent results with the co-operation of the Parochial teachers.

SEWARD IS CUSTODIAN

The newly appointed custodian of the Central school building is Warner Seward. He succeeds Rufus O. Reed, whose death occurred a few months ago.

FOOTBALL PROSPECTS

The outlook for a successful football season is better this year than last, according to R. H. Karch, director of athletics and science instructor. Mr. Karch hopes during his second year to realize in sume measure the success for which he planned during his first year in Coshocton High. He was handicapped when he came here by the fact that athletics had almost "run out" and the material for the football team was too light.

Only five of last year's letter men remain in the school this year. They are: Edwin Robson, Junior Wolford, Dale Holmes, Russell Hopper, last year's football captain, and Rush Trottman. These men will be heavier and more experienced, and it is hoped that a stronger team can be built around them. Last year's line was too light to be highly successful, the coach said, Monday.

Coach Karch was to have his first look at the new material for the football squad Monday afternoon. A practice was called for 2 o'clock. Before the first game of the season's schedule a mass meeting of the student body will be called by the superintendent and Coach Karch. This meeting will probably be held some day next week.

This season's schedule, as last year's, includes only teams of the first magnitude among central Ohio schools. Coach Karch takes the position that it is better to play first class teams and lose in the hope of bringing the quality of the local team up to the standard, than to play second rate teams and win. He is hoping for a much better showing this year than last.

The games this season will be played in the center of the race track at the fairgrounds. New uniforms are on hand for the players, and shoulder pads have been provided by the school. The players will be equipped to afford the maximum of protection against injury. Season tickets for the students will be ready for sale probably the first of next week.

THE SCHEDULE

The season's schedule of football follows:

October 2, Zanesville High here.
October 9, Dover High here.
October 16: Newark High at Newark.
October 23, Granville High here.
October 30, Doane Academy here.
November 6, Open.
November 13 Millersburg High here.
November 20, New Philadelphia High here.
November 25, Thanksgiving, open.

MRS. WHITAKER DIES FROM SENILITY AT HOME HERE SUNDAY

Mrs. Almira Whitaker, 81, died Sunday evening at 9:00 o'clock, her death resulting from infirmities of age. The aged lady died at the home of her daughter, Mrs. Frank McCullough, 903 South Lawn-av.

Almira Darling was born January 31, 1839, on a farm near Warsaw. She resided there until the last twenty years of her life, when she moved to the home of Mr. and Mrs. Frank McCullough where she died.

She was a member of the Warsaw Presbyterian church, having united with that body in girlhood.

Almira Darling married Lewis Whitaker August 31, 1863. To this union were born seven children of whom three sons and one daughter survive: Irvin, of near Mohawk; Lloyd, Tyrone; L. B. Whitaker, Princeton, Ill., and Mrs. Frank McCullough of the late home.

Short funeral services will be held at the home of Mr. and Mrs. Frank McCullough, 903 South Lawn at 1:00 o'clock, Tuesday. The funeral services will be held at the Warsaw Presbyterian church at 2:30 o'clock.

Burial will be made at the Valley View cemetery.

CINDERELLA Tonight

JUNE CAPRICE and CREIGHTON HALE

—— COMING NEXT WEEK ——

ANITA STEWART in "OLD KENTUCKY"

MEXICO MAY BE OIL RESERVOIR FOR THE WESTERN HEMISPHERE

—REVIEW INDICATES.

WASHINGTON, Sept. 13.—Mexico promises to become the oil reservoir of the Western hemisphere, the department of commerce declared today in a review of the petroleum industry in the Southern republic. With in likely to exhaust producing fields increased consumption in the U. S. this country within 20 or 25 years. Mexico the statement said, "offers the most encouragement to the American oil industry, both for present production and geographical situation."

Exhaustion for 40 per cent of the producing fields of the U. S., the department's review stated, has caused Mexico to take second place in oil production, altho only about 12 per cent of the potential capacity of Mexican wells is being actually produced.

Oil experts from Mexico during the first six months of 1920, totaled 60,000,000 barrels, an increase of 72 per cent over the previous year. At this rate total exports for the year are expected, according to the department to reach 135,000,000 barrels.

Development of the Mexican fields however, is only in its infancy, the review states, adding that of the 231,250 square miles of territory believed to contain oil deposits, not more than 800 square miles are being exploited. Curtailment of production is ascribed by the department to lack of transportation and storage facilities and to the unsettled political conditions.

Of the $350,000,000 estimated to be invested in the Mexican oil industry including $50,000,000 in tankers, about 70 per cent represents American capital, the review says. About 2 per cent is British and Dutch capital and 3 per cent Mexican and other interests. Twenty-seven companies are producing oil in Mexico, 17 of which are American owned, five Spanish Mexican, three Dutch and two British.

The U. S. received 71 per cent of the oil exported during the first six months of 1920.

"WITTIEST MAN IN CONGRESS" TO GIVE AN ADDRESS HERE

J. Adams Bede, former congressman from Minnesota, who is to deliver an address in Coshocton next Monday night, September 20 at the Sixth-st theatre in behalf of the Republican party, is a newspaper editor, lecturer, and farmer on a large scale. He hails from Pine City, Minn., and is nationally famous as he was known as the wittiest man in congress.

It is probable that the meeting will be preceded by a parade. The K. of P. band has been secured to furnish music.

SEE AGREEMENT IN FRANCO-ITALIAN COMMISSION MEET

AIX LES BAINES, France, Sept 13—The conference of premier Giolitti of Italy and Premier Millerand of France which was originally called to discuss Franco-Italian matters took a broad turn today.

When the meeting resumed at 10:30 o'clock it was announced that M. Jonesco, representative of the Roumanian government, would be heard concerning Roumanian finances and that M. Paderewski, former premier of Poland, would be received to discuss the Russo-Polish war.

It is likely that a Franco-Italian economic agreement will result from the conference.

Premier Millerand issued an informal statement saying the first session on Sunday was a complete success.

MESSENGER IS VICTIM OF THUG

PITTSBURG, Pa., Sept. 13.—A messenger for the Citizens Deposit and Trust company, of Sharpsburg, a suburb was held up before noon today at 62nd street as the messenger was changing street cars. The robbers got $8,200 and escaped in an automobile.

As Wilson McAuley, the messenger, stepped from the street car he was hit a hard blow upon the back of his head, and a large satchel containing cash and checks was wrenched from his hands.

McAuley fell to the street semi-conscious. The robber jumped into a waiting automobile, containing two other men, and the trio fled up the street.

TOO LATE TO CLASSIFY

FOR SALE—8 room house with pantry, bath, gas, electric light; large lot with barn, garage and some fruit. Inquire of Frank Hook, 327 north 2nd-st.

NOTICE—No hunting day or night on my farm in Keene-twp, 1 mile south east of Keene. J. C. Stillenbauer.

FOR SALE—Brown reed baby carriage, reversible handle, artillery wheels. In good condition. Cheap if sold at once. Inquire of Burt Pigman, 709 Pine.

FOR RENT—3 furnished rooms for light housekeeping on second floor; private entrance. Call at first door south of fire station. 212 south 8th-st

WOMAN DROWNS; HUSBAND HELD; POLICE PROBE

WASHINGTON, Sept., 11—A Coroner's autopsy on the body of Mrs. Gertrude Kuehling, whose husband reported her drowned in the Potomac last Wednesday, disclosed the fact that she met her death through drowning but police today stated that her husband, Roy Kuehling, will be held until after an inquest today.

The body of the woman was found by a fisherman after a four day search. Kuehling could not identify the body but Howard Osgood of Detroit, divorced husband of the woman, declared it was his former wife.

City Market

Tender Chuck Steak, lb.	25c
Rib Boiling Meat, lb.	15c
Pickled Pork, lb.	25c
Palmolive Soap, 3 bars	25c
Jelly Glasses, dozen	50c
Granulated Sugar, lb.	17c

YELLOW FRONT

Cor Sixth and Main-Sts.

NEWSPAPERARCHIVE®